BUS, SPORTS FEES INCREASE AGAIN FOR 2004-05 PAGE 12

OUR 116TH YEAR

Andover Townsman

AN EAGLE-TRIBUNE COMPANY

Issue No. 48 34 pages JULY 29, 2004 75 CENTS

In-wall flames shut Bertucci's

By Andrea Gregory

The cause of a Monday night fire that has closed Bertucci's Pizzeria on Main Street was still under investigation at presstime, and people were working to repair the damage.

"They are cleaning up, trying to get it open as soon as possible," said Dep. Chief Lincoln Clark on Tuesday.

He did not know when the pizzeria would be able to reopen, but said town inspectors would need to check out the facility before it does reopen.

Thick, gray smoke poured out the front door of Bertucci's Pizzeria Monday night, fogging up the front patio and the sidewalk on Main Street as firefighters wrestled to extinguish the flames inside the wall and ceiling.

The manager of Bertucci's was treated for smoke inhalation by ambulance workers on the scene, and declined to be transported to a hospital, said Deputy Fire Chief Albert G. DelDotto. There were no other injuries. Management refused to comment.

DelDotto said the fire started in an office located at the back of the restaurant. The fire traveled through the walls and spread between the ceiling of the first floor, where Bertucci's is located, and the floor of the second floor, said DelDotto.

"It extended into the second floor significantly," said DelDotto. "There is significant damage to the second floor."

"The smoke started coming out of the vents. It had a very strange odor to it."

PAT MILLEY, BERTUCCI'S PATRON

The law office of Lorri S. Covitz is located above the restaurant and was empty at the time of the fire. It reopened Wednesday morning at 8:30 a.m. Covitz said repairs were still being made to her floor and walls.

But the dinner rush was reaching its peek on the first floor just before 7:30 p.m. Monday when the fire broke. Christa Milley, a hostess at Bertucci's, had just seated a

Continued on page 6

PHOTO BY TIM JEAN

Andover Firefighter Jim Landry Sr. helps put out a Monday night fire at Bertucci's Pizzeria, 90 Main St. The fire started in the restaurant's back office, said a fire official.

PHOTO BY TIM JEAN

Joshua Stone runs during a relay race at Vacation Bible School outside Free Christian Church. The summer camp, one of many popular programs that combine religion and recreation, is sponsored by Free Christian Church, South Church, Christ Church, West Parish Church and Andover Baptist Church.

Running to religion

New congregations, updated facilities and programs fuel interest

By Andrea Gregory

Attend certain worship services, and at first glance things appear to be the way they have been for centuries. Children fidget in the pews, a baby cries, music and prayer reach the rafters.

But, thanks to hipper, edgier programs, expanded facilities and increased variety of congregations, in many cases, Andover's houses of worship are by no means your parents' houses of worship.

In addition, while there is a greater variety of ways to worship, the interest in religion in Andover appears to be growing. There are about two dozen houses of worship in Andover today, with more congregations talking about moving here next year. Over the past decade, 10 existing congregations have sought Planning Board approval to physically expand their religious facilities.

Planning Director Steve Colyer has witnessed the recent exterior changes to Andover religious buildings – and sees a change happening within the walls as well. "There is a trend. From a national standpoint, I think 9/11 connected a lot of people. You had more people talking about spirituality," said Colyer.

But even before Sept. 11, religious leaders were finding "new ways to reach their flocks," said Colyer. "There is a whole other side of spirituality. And that puts pressure on churches. If you are going to spiritually grow, you have to physically grow. It's almost like you can't do one without the other. That kind of growth is good. I think it's good in Andover. It's good in Massachusetts. It's good in the country."

Andover has a cross section of denominations, and now many of these congregations each offer a variety of programs to interest a cross section of the public.

Offering family friendly services and using popular music at certain services to make people feel more at home is a common approach at many Andover congregations, said Rabbi Robert Goldstein of Temple Emanuel, which moved to Andover in 1979 and expanded in 1998.

When Hindu Chinmaya Mis-

Continued on page 4

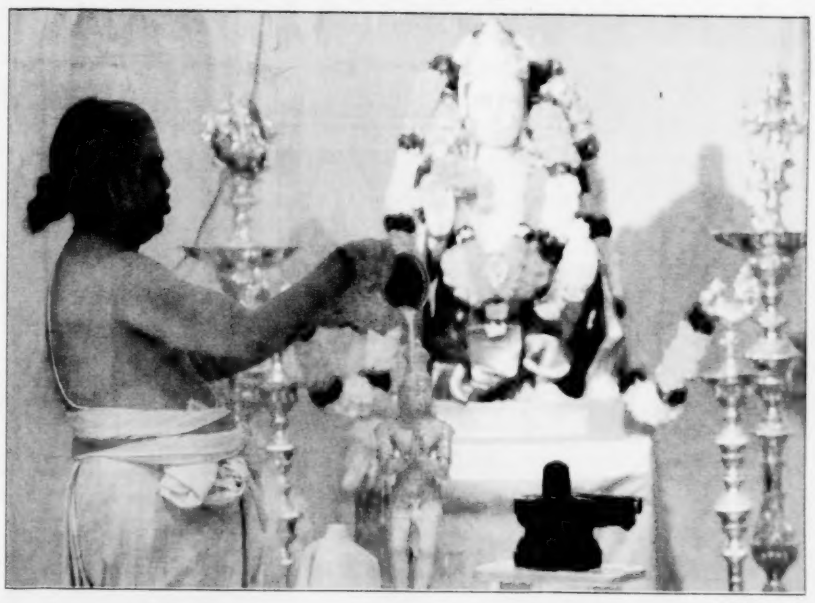

PHOTO BY TIM JEAN

Srinivasa Sastry of the Chinmaya Mission performs "Abishekha" for Lord Maruti on Tuesday. It is a ceremonial bathing of the deity with milk, yogurt, honey, ghee and sugar. Chinmaya Mission is one of Andover's newest religious facilities.

Index

Arts & Entertainment	17
Business	21
Classified/Real Estate	22
Crossword	18
Editorial	7
Education	12
Letters	7
Obituaries	8
Police Log	6
Seniors News	11
Sports	14
Townspeople	9
Town Talk	9

ABC host families see rewards

By Judy Wakefield

For the past four years, Mary Jo Gustus's routine has included an after-school stop at Andover High School every Wednesday afternoon.

Gustus's kids are only 9 and 11, leaving baffled friends to wonder where she is going.

"I'm getting my ABC daughter," she tells them, often bringing this question from those puzzled friends: "What's an ABC daughter?"

"I think it's a well kept secret in Andover," said the Fern Road mom who along with her husband, ex-School Committeeman Gerry Gustus, is a host parent for Andover's A Better Chance program, also known as the ABC program.

While those with ties to Andover High School are aware of the ABC program and the ABC house on Main Street, many people in town do not know that each student in the program also has a host family.

ABC offers girls from inner cities around the country the chance to live in the Main Street house and attend Andover High. The

Continued on page 2

COURTESY PHOTO

Sarah Gustus, 9, poses with her ABC sister, Ivelisse "Evie" Ramos at last Jure's Andover High School graduation.

Openness candidates: Four months in office

Silberstein wants fewer secret sessions

By Ben Hellman

After four months in office Alex Vispoli and Debbie Silberstein – the selectman and School Committee member, respectively, who campaigned on opening up town government – say their respective boards have been responsive to their ideas and their members care about openness. But the two new officials say they are pursuing plans to make Andover town government more accessible to residents.

Among the ideas are: limiting the number of secret sessions, offering School Committee office hours, having public reviews of town departments, publishing a School Committee newspaper and hosting forums to solicit support for the Vision 21 Committee report.

School Committee

Silberstein plans to propose cutting back on the number of executive sessions and replacing them with office hours for residents to meet with School Committee members to discuss issues. One or two members would be present before regular meetings to talk to residents. "I'd like to see us have one (executive session) a month," said Silberstein.

Continued on page 5

AND THE WALL COMES TUMBLING...

PHOTO BY TIM JEAN

On Wednesday morning, a portion of Red Spring Road was closed as workers prepared to tear down the retaining wall keeping the road from falling into the Shawsheen River. The project was approved at Town Meeting, and the portion of road is expected to remain closed until fall.

Vision 21 group finishes dream Andover

By Dorian Block

Imagine Andover in 20 years. The quaint, small-town character of its roots are frozen in time.

Historic buildings line the streets. The air is breathable, the water drinkable. Residents attend meetings, they volunteer, they vote. There are modern highways on the town's outskirts, but little traffic in residential neighborhoods. There are expanded pedestrian and bicycle paths, more parks and a vibrant downtown business district. No elder, veteran or child is left behind. Town leaders easily find the money to pay for social services and education. For those who can afford to live here (and it will be affordable), it is a kind of utopia.

This is the Vision 21 Committee's dream.

After 2½ years of preparation, committee members presented the final draft report on their hopes for the future of Andover at Monday night's Selectmen's meeting. The committee will review the document and consider whether to use it as a guide.

"We have a choice," the committee wrote in the introduction to the report. "We can simply accept how the town evolves or we can creatively manage change."

Since the committee's formation in December 2001, members appointed by the town manager have aimed to create a unified voice on Andover's community values to guide public officials through the next two decades.

Through public meetings and surveys and their own diverse membership, they determined what Andover leaders should know their constituents care about.

"We ask that our elected and

Continued on page 3

Host families help ease adjustment

■ HOST FAMILIES

Continued from page 1

program puts a heavy emphasis on academics and building self-discipline skills. Local families help with the adjustment by offering their homes for a taste of Andover living. The families provide a once-a-week dinner and a once-a-month weekend sleep over during the school year.

"They go from being in schools where everyone is like them to a place where you become the minority," Mary Jo Gustus said of the ABC girls. "It's an adjustment."

Her ABC daughter is Ivelisse "Evie" Ramos, who is Puerto Rican and lives in Brooklyn, N.Y., where the high school has no sports, no after-school clubs and a curriculum far below Andover standards. In September, Ramos is heading to Fordham University after being accepted to seven colleges. She graduated from Andover High last June.

The Gustus family keeps in touch with Evie and even plans to visit her family this summer because they miss her. Her once-a-month sleepovers had the Gustus kids playfully arguing about whose turn it was to sleep on the air mattress in the living room as Evie slept in one of their beds.

"I think there was some fear of the unknown in the beginning," said Gustus. "My husband was more excited about this program than me ... I was up on the elementary school lingo, not the high school lingo. We didn't have a high-schooler.

"But the kids really clicked with her and it's been a good experience for our children to see a different culture," Gustus said about her hosting experience.

That diversity is also welcome in the Bryan household on Hidden Road where Brenda, David and their two young daughters were happy to host ABC parties.

"When Zoila had friends over, we were the minorities at her parties," Brenda Bryan said. "Our house is diverse and it's a good perspective."

Their ABC daughter is Zoila Primo of New York City whom they hosted for the past four years. She will be attending George Washington University this fall to major in pre-law. The family will welcome a new ABC daughter this fall.

"The girls are great. They're bright, talented and hard working inner-city minority kids," said Bryan, reflecting on the ABC program. "They come from stable families where parents support them ... Some people think it's a troubled youth program and it's not."

Plus, it's a godsend when it comes to babysitting, she chuckled, as the girls and their friends are happy to help out.

Over on Fulton Road, the Shields family has just finished its first year of hosting Nacasi Green of Trenton, N.J., who will be a sophomore at AHS this fall.

Deb Shields, who hosts with her husband, Wally, and their three daughters, agreed the program is a well-kept secret in town and she's thrilled to be spreading the word.

"It makes our kids see how good the schools are here," she said. "Everyone gets busy with their lives and forgets that. I think we take the school system for granted (and ABC reminds us) that you get a great education here."

Each host mother applauded Andover High counselors and teachers for their involvement with the program, agreeing that counselors frequently meet with the girls to ensure things are going well.

Andover first joined ABC in 1969. Erlinda Parks of Andover currently coordinates the host-family program while her husband, Joel Parks, is the current president of the ABC Board of Directors. They have hosted two girls who went on to attend Smith and Barnard colleges.

Erlinda Parks said the ABC appeal is that it offers local families a chance to experience a new culture. Plus, it's just plain fun.

"Just to watch these girls grow and do so well is an excellent experience. Just seeing how they can get up to their potential is great (for families)," she said.

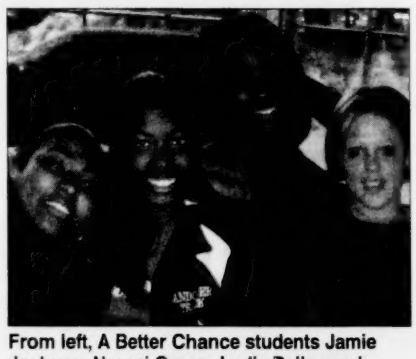

From left, A Better Chance students Jamie Jackson, Nacasi Green, Lydia Bailey and recent graduate Shiela Wright.

THE ABCs OF BECOMING A HOST

Host families are always needed for Andover's ABC program. Interested? Here's what you need to know:

- Eight minority girls from inner cities will be connected with Andover families.
- It's typically a four-year commitment for families while the girls attend Andover High during the school years.
- Families need to pick up the girls every Wednesday after school and bring them to their homes. Then, the girls are returned to the ABC house on Main Street by 8 p.m. so they can take part in study time.
- Local families also commit to a once-a-month weekend where the girls stay at their home. Families meet them after school on Friday and the girls stay until Sunday night, returning to the ABC house at 8 p.m.
- Family make-up varies. Parents with young children and families with high-schoolers have taken part in the program and reported enjoyable experiences.
- For more information call Erlinda Parks at 978-475-9427.

Andover Townsman

Established 1887

ISSN 1524-1432
USPS 025-440

Publisher
Irving E. Rogers III

Editor
Neil Fater

General Manager
Ellen Zappala

Assistant Editor
Jack Grady

Production Manager
Christine Wilt

Circulation Manager
Leslie Wilkinson

Reporters
Andrea Gregory
Rick Harrison
Ben Hellman
Judy Wakefield

Production Team
Annette Bernier
Pat Cross
Jason Lynch

Office Manager
Mary Ann Apperti

Special Sections
Alan Chitoff

Photographer
Tim Jean

Reception/Classified
Corinne Towler

Advertising Assistant
Joyce Perillo

Account Executives
Pauline Fontaine Carol Glidden

E-mail Addresses

Neil Fater ..... nfater@andovertownsman.com
Jack Grady ..... jack@andovertownsman.com
Display advertising ..... adsales@andovertownsman.com
Classified ..... classads@andovertownsman.com

Published Thursdays by Andover Publishing Co.
33 Chestnut St., Box 1986, Andover, MA 01810
978-475-7000 *Ad fax* 978-475-5731 *News fax* 978-470-2819
E-mail townsman@andovertownsman.com
Web www.andovertownsman.com

Periodical postage paid at Andover, MA. and additional mailing office.
Postmaster: Send address changes to Andover Townsman,
33 Chestnut St., Andover, MA 01810
In-town subscription — One year, $40; two years, $68
Subscription outside Greater Lawrence — One year, $45; two years, $75
College subscription — One college year, $30.

Copy Deadlines
Advertising copy must be in the Townsman office by Monday at 5 p.m.
Camera-ready advertising copy is due by Tuesday at noon.
No cancellations honored after these deadlines.

Far Corner Golf Course
UNLIMITED GOLF
Saturday • Sunday • Holidays
Pay for 9 holes*...Play til dark!
*After 4:00 p.m.
27 Hole Public Golf Course • Call for Tee Times
Available for small or large golf outings
All grass driving range
www.farcornergolf.com
Main & Barker Road, West Boxford, MA • 978-352-8300

FINAL CLEARANCE
Three Days Only
FRIDAY • SATURDAY • SUNDAY
ANDOVER ADULT STORE ONLY
TAKE
60% OFF
MEN'S - WOMEN'S
CLEARANCE FOOTWEAR AND ACCESSORIES
THIS IS IT! Our final Summer clearance. Take sixty percent off most all remaining clearance shoes, sandals, and accessories for men and women. It's only happening for three days and only at our Andover location.
DAHER'S
45 MAIN STREET • ANDOVER • 978-470-8121

Family Values
You *value* relationships.
You *value* advice from people you trust.
You *value* a team approach.
You *value* those who know your plans for the future...
...*and help you achieve them.*
RYAN FINANCIAL
At Ryan Financial, we share your values.
89 MAIN STREET • ANDOVER, MASS 01810 • 978-475-1500
www.ryanfinancial.com • E-MAIL: MAIL@ryanfinancial.com
WATCH FOR THE LATEST RYAN REPORT ON www.ryanfinancial.com

DON'T REPLACE YOUR OLD BATHTUB...REGLAZE IT!
$249.00 w/coupon regularly $349.00
SAVE $100.00
Ask about Sinks-Tile-Color
EASTERN REFINISHING CO.
1-800-463-1879
(Exp. 8/3/04)
Established 1971

Cohen Law Offices, P.C.
Attorney Dana S. Cohen
873 Turnpike Street
N. Andover, MA 01845
978-975-6000 (phone)
978-975-6008 (fax)
cohenlawpc@aol.com
Real Estate and Business Law
Wills and Trusts

EXPERT WATCH REPAIR
All Work Done on Premises
Master Watchmaker
Royal JEWELERS
MAKING CUSTOMERS HAPPY FOR OVER 50 YEARS
58 Main Street, Andover, MA
(978) 475-3330
www.royaljewelers.com

鳳凰閣
LIN GARDEN
978-458-8113
Only 4 miles from Route 93, exit 46 (Rte. 110)
Celebrating 19 Years
"Best Szechuan & Mandarin Cuisine in the Merrimack Valley"
✦ Riverview Dining
✦ ONLY Chinese Restaurant in Valley to Offer Dim Sum Buffet
✦ Function Hall
(Karaoke Set-Up Included For Free)
"Phillip", the Fortune Cookie Says...
Our Crab Rangoon is Delicious...

IN BRIEF

PAST AND PRESENT

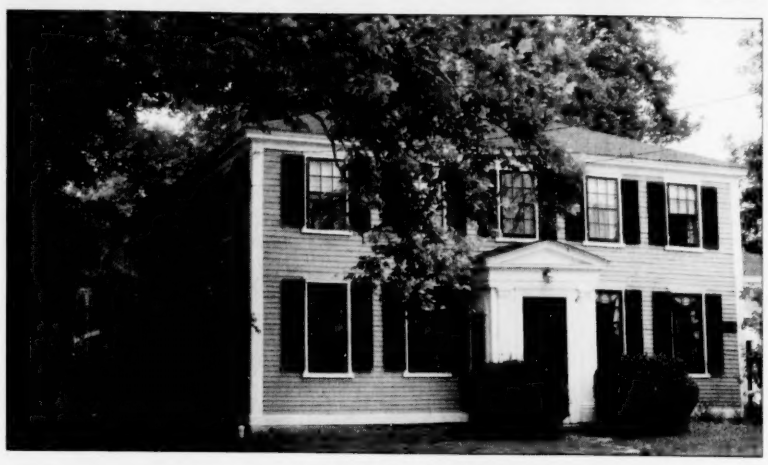

OLDER PHOTO COURTESY OF ANDOVER HISTORICAL SOCIETY. MODERN-DAY PHOTO BY JON MALIS

Both photos show the Priscilla Abbot House at 70 Elm St. According to the Andover Historical Society, George Washington ate breakfast there on his way to Phillips Academy in 1789. The top photo, courtesy of the Andover Historical Society, is from a number of years ago. The bottom photo, showing the house this month, shows the house is now painted a different color, but otherwise looks quite similar.

Andover police on DNC case

The streets around the FleetCenter and the Democratic National Convention in Boston are fully staffed with police officers. Cruisers are stationed on Interstate 93 and many other main roads. More officers wait in staging areas ready to handle anything that could call for police action.

Among them are four Andover policemen.

"They are ready to go at a moment's notice," said Police Chief Brian Pattullo.

Andover Lt. William Mackenzie, a 27-year police officer, is heading up a unit at the convention this week, Pattullo said. He said Mackenzie and three other Andover policemen are at an undisclosed location and he withheld the names of the other officers for safety reasons.

Pattullo said the four officers are members of the SWAT and regional response team.

Andover is a member of Northeast Massachusetts Law Enforcement Council made up of 42 communities that share resources. Pattullo said the Boston Police requested the service of about 145 NEMLEC officers for the convention. He said Boston is picking up the tab for the additional manpower with money that was set aside to pay for the convention.

– Andrea Gregory

Blood drive Aug. 3

Andover has a reputation for giving when it comes to blood drives. Even the dog days of summer don't keep some donors away.

Andover residents will have a chance to add to their reputation at the town's annual Super Summer Blood Drive, Tuesday, Aug. 3 from 10 a.m. to 8 p.m. at the Town House, also known as Old Town Hall, 20 Main St. Food and T-shirts will be complimentary, according to Julie Quinn, recruitment representative for the Red Cross Blood Services in Dedham. She said the New England region currently has less than a one-day supply of most blood types. That's extremely low, as many givers take vacations and college students, known for giving blood often, enjoy summer break. For an appointment for Tuesday's blood drive, call 1-800-GIVE LIFE. For information, check out www.newenglandblood.org.

– Judy Wakefield

August town clinics

The Andover Health Department will host mini-clinics on Monday, Aug. 9 from 2 to 3 p.m. at Andover Commons, and on Monday, Aug. 23 from 1 to 2 p.m. at Frye Circle. Senior center clinics will be held from 2 to 3 p.m. each Wednesday, Aug. 4, 11, 18 and 25. No appointment is necessary.

Quote, unquote . . .

IF YOU WANT US to do that and make it look like we're underfunded, we can do that.

– Police Chief Brian Pattullo to town leaders, commenting on charts the school department has used during previous budget discussions to show it needs more money. Pattullo called such charts, comparing Andover to other towns, a bunch of hooey, and outlined the needs of his department. **(Story, page 6)**

I WAS SO SHOCKED. Also it was weird because my husband scored a hole-in -one 10 days earlier, on the same hole.

– Linda Donovan on her hole-in-one at the Andover Country Club. **(Story in Town Talk, page 9)**

News Calendar

Friday, July 30

Contributory Retirement Board, Town Offices, third floor, 9 a.m.

Monday, Aug. 2

Board of Assessors, Town Offices, assessors conference Room, 8 a.m..

Board of Selectmen, Town Offices, third floor, 7:30 p.m..

Cultural Council, Town Offices, second floor, 7:30 p.m.

Tuesday, Aug. 3

Spring Grove Cemetery Trustees, Town Offices, Plant and Facilities conference room, 7:15 p.m.

Conservation Commission, Town Offices, third floor, 7:45 p.m.

Thursday, Aug. 5

Zoning Board of Appeals, Memorial Hall Library, the hall, 7 p.m.

Saturday, Aug. 7

Zoning Board of Appeals, Memorial Hall Library, the hall, 9 a.m.

Monday, Aug. 9

School Committee, school Administration building, School Committee conference room, 2 p.m.

Tuesday, Aug. 10

Planning Board, Town Offices, third floor, 7:30 p.m.

Preservation Commission, Town Offices, second floor, 6 p.m.

Monday, Aug. 16

Board of Health Town Offices, second floor, 6 p.m..

Corrections

Last week's article on the Abbot House on Andover Street, which is for sale ("Who will buy historic Abbot home?", June 22), erroneously said the house is vacant. It is not.

* * *

In the list of the town's 14th Annual Preservation Awards published in the *Townsman*'s June 10 edition, an architect's name was wrong in the information supplied by the Andover Preservation Commission.

The architectural firm associated with the addition to the home located at 12 Gray Road was architect Craig Gibson (not Gilbert as printed) of Albert, Richter and Tittmann, Architects Inc., Boston.

"We want to make sure that those associated with these outstanding projects receive the proper credit for their work," said Karen M. Herman, chairwoman, Andover Preservation Commission.

* * *

Betsey Beaven, featured in the July 22 *Townsman*, is a co-author of four vegetarian cookbooks, not the sole author.

Learn to swim

The Merrimack Valley YMCA's Backyard Pool Program to teach youngsters and adults to swim in their own neighborhoods is once again being offered. Summer 2004 classes run through Aug. 27.

Trained and experienced YMCA instructors come to one's pool to teach people how to swim along with providing water-safety skills, basic rescue, and lifesaving techniques. Each program has two-week sessions. Each session includes eight 40-minute classes, offered Monday through Thursday. Fridays are reserved for bad weather make-up classes.

Contact the YMCA if one has a pool to offer, or is looking for a pool in one's neighborhood where lessons are being provided.

For further program details and an application, contact the Andover/North Andover Branch of the Merrimack Valley YMCA at 978-685-3541.

Real estate tax bill mailed, due Aug. 2

The town of Andover has mailed the real estate tax bill for the first quarter of fiscal year 2005. This is a preliminary bill based on the actual fiscal year 2004 taxes. Payment is due Monday, Aug. 2. Taxes unpaid after that date are subject to interest charges of 14 percent. The Town Offices at 36 Bartlet St. are open Monday through Friday from 8:30 a.m. until 4:30 p.m. Payments can be mailed in the envelope provided or dropped in the white mail box with the blue town of Andover seal in front of the Town Offices. The tax collectors' office will also be open Monday, Aug. 2, from 5:30 to 7:30 p.m. Residents who have not received a bill, should call the tax collectors' office at 978-623-8246. Those with other questions, please call the assessors' office at 978-623-8265.

Officials: What is real, what is 'wish list'

■ VISION 21

Continued from page 2

appointed leaders use the report as a context for all decisions they make," committee Vice Chairman John Roberts said.

Roberts said the committee's mission is a balancing act. They know public officials must weigh the town's desire for a stable tax base against its love of "small-town character" and open space when a new high-rise or other revenue-generating development is proposed.

There is the issue of "closing the door after you got in," Roberts said.

"While we want to maintain the complexion of the community, that is not our decision to make," he said. "We'll leave it up to the decision-makers to decide what of this can truly be managed and what of this is truly a wish list."

Workshop to health

Marland Place and the Health Awareness Foundation are offering free health and safety workshops to the community at Marland Place, 15 Stevens St.

The next one is Aug. 4 at 11 a.m. and called, "Stress, Its Causes and Cures." People will learn simple ways to avoid stress in their life as well as what effects stress has on the body. Strategies regarding leaving "home stress" at home and "work stress" at work will also be discussed.

The following workshop will be on the nervous system on Aug. 11 at 11 a.m.

ESTATE PLANNING
• Asset Protection • Living Trusts
• Powers of Attorney
• Pour-Over Wills
LAW OFFICES
PETER J. CARUSO
"Your Family Lawyer"
ONE ELM SQ., ANDOVER, MA
Peter J. Caruso, Esq. Peter J. Caruso, II, Esq.
(978) 475-2200
www.carusoandcaruso.com

la de dah
Sale In Progress!
25% OFF
Summer Merchandise
Fine Clothing from Lilly Pulitzer & Tori Richard
561 Main Street, West Boxford (upstairs in the basement) 978-352-8088
Mon-Sat 10-5, Sun 12-5, Thurs til 8pm

With these rates, you'll feel right at home.
3/3 Adjustable Rate Mortgage*
4.500% Annual Interest Rate
5.470% Annual Percentage Rate
If you're looking for a mortgage with competitive rates, and affordable closing costs, The Savings Bank will make you feel right at home!
At The Savings Bank, you'll find a range of home financing options – whether you're in the market for a new house or planning to refinance your present home. Call us today at (800) 246-2009 or stop by any office.
The Savings Bank
Since 1869
Toll-Free 1-800-246-2009
Wakefield 357 Main Street • 599 North Avenue • 907 Main Street
Lynnfield 584 Main Street • 1105 Summer Street • Andover 84 Main Street
www.tsbawake24.com
Member FDIC
Member DIF
*Rates as of 7/28/04 and subject to change without notice. Interest rate is discounted which may effect future adjustments. Interest rate remains fixed for 3 years, thereafter adjustments are made every 3 years for the remaining term of the loan based upon the 3-yr. Treasury constant, Margin of 2.75% with caps of 2% per adjustment and 5% over life of the loan. With the rate at 4.500% a 30-year term would be repayable in 36 monthly payments of $5.07 per $1,000 borrowed, followed by 324 monthly payments of $5.78 per $1,000 borrowed. The rate and APR assumes a 20% down payment with zero points and prepaid finance charges of $328 and applies to owner-occupied properties only. Other rates and terms available.

JEWELRY
INSURANCE
APPRAISALS
Elysé
Jewelers ~ Gemologist
95 MAIN ST.
READING, MA
781-942-4565

60% OFF
DAHER'S

WE CARRY RAISINS
VARSITY SWIM SHOP
157 Main Street (Rt. 28)
No. Reading
(978) 276-0070
Hours: Mon.-Fri. 10 - 5; Closed Sat.

Homespun HG Gatherings
Your home, gift and accessory resource
38R Merrimac Street • Newburyport
978-465-1991
http://www.HomespunGatherings.com

FITNESS KICKBOXING
ONE FREE CLASS*
First time participants only. Exp. 7/31/04
Yang's MARTIAL ARTS & YOGA CENTER
65 Flagship Drive
North Andover, MA 01845
978.725.3600
www.yangsandover.com

PHOTO BY TIM JEAN

At the end of the day on Tuesday at the Vacation Bible School attended by children of many churches in town, the children sang about teamwork. The school is so popular it added a night session this year.

COURTESY PHOTO

From left, Glady Gill, 92, and Louise Damon, 87, both of Andover and members of the Senior Link Bible Study, hop aboard a motorcycle at Free Christian Church. Congregations are creating programs aimed at reaching specific, smaller groups, such as seniors.

Religious renaissance with community-focused events

■ **RELIGION**

Continued from page 1

sion was built in 2003, members said it was essential that its facility include classrooms for religious education – and it offers classes to the public on subjects such as yoga. Free Christian, South, West Parish, Christ and Andover Baptist churches pull together each year to offer a week long vacation bible school program to the community. This year, they offered it at night, too, to meet growing demand.

Catholic churches such as St. Augustine offer a variety of newer programs, such as divorce counseling, and advertise them in church bulletins.

Because congregations are offering much more than Sunday services today, and attracting more people, larger facilities are being built.

South Church on Central Street – the latest Andover congregation to break ground on an expansion project – offers its space to support groups such as Alcoholics Anonymous, to the Boy Scouts and for religious education and choir practices. That is not uncommon. Terry Ebner, director of Christian education at South Church, said many programs practically run on top of each other. It's a tight squeeze sometimes, but knowing an 8,000 square foot, three-story addition is on the way is something to be thankful for, say members.

"It's kind of a remarkable story, in some ways," said Jonathan Drury, director of youth ministry at South Church. "We make sure we work hard to welcome."

Free Christian Church on Elm Street expanded about four years ago, and it might need to do so again, as church staff said community outreach, and the number of programs and services continue to grow.

"We felt like we were maxed out. We had to expand or say we don't have any room for you. It was crowded, and it's currently crowded again. We just weren't willing to say we are full," said Kim McElfresh, executive minister at Free Christian Church.

The church offers a 34-page blue booklet entitled Connections listing its offerings, from basketball games to couples' nights out. Such outreach measures – and there are similar ones at many congregations – can bring new members on board.

Wendy Nevin, director of senior adult ministry, said a lot of people join a church for their kids, but adults are finding there are programs for them as well.

She said in the past five years she has noticed a "big boom" of programs meant to support the needs of the community.

McElfresh said her church will be offering a Christian service geared toward the 20-somethings in town. She said there is not one like it in the Merrimack Valley, but Free Christian plans to start one this fall.

The services will be called Common Ground and are expected to be a little different. Unplugged folk music, poetry and videos will be incorporated into these evening services, making church hipper for those interested, said McElfresh.

That follows in the footsteps of other services, such as South Winds at South Church, which has incorporated a variety of different music and themes for more than five years.

Friday Night Live – a traditional service set to rock and pop music – is another example, offered by Temple Emanuel, the largest of three Jewish congregations in town.

"The kids like it. The adults just love it," said Carrie Lavoie, executive director. "I think music tends to keep people interested. It's a growing thing here."

One thing that helps keep Temple Emanuel active is offering unique approaches to traditional teachings, she said. "It's an extremely active congregation and community," she said.

Even new pastors immediately look for new opportunities. Father Bill Cleary, who came to St. Augustine Church about a month ago, is already thinking of ways to expand what the church offers. He said a young woman approached him about launching something for young and single adults - something that would combine religion and social activities.

"We have shortcomings and we know where they are," said Cleary.

Cleary said he grew up in a time when the church was central to community life and included social activities such as evening dances in addition to Sunday Masses. Gradually, the church became less of center to community life, but Cleary said he believes there is a push to merge the two again.

"Catholics are realizing more and more we are part of a whole community and not an island," he said.

But while the church may intend to open its doors as wide as it can in hopes that the outside community feels more welcome, space is an issue St. Augustine Church leaders are simultaneously trying to address. Large cardboard posters in Cleary's office show plans for three additions to St. Augustine Church, although initial bids returned much higher than expected.

"We need a parish center. We need it so bad," said Cleary.

The parish is made up of more than 3,000 families, a number that has steadily grown. The number of children in religious education classes could reach 1,400 this fall, predicted Cleary. For now, groups meet in a building with small rooms that was once the convent for the church, said Cleary.

The church wants to build a parish center, cultural and sports building and put an addition onto the St. Augustine School.

The most recent congregation to pour a new foundation into Andover soil is the Chinmaya Mission. According to Dilip Mathur, board member and adult education teacher at the mission, the Andover site was discovered by Gopala Dwarakanath, a founder and Andover resident.

"It's perfect for us because it can serve the whole northern area," said Mathur.

He said many of the people that make up the 250-member congregation are within a 40 minute car ride of the facility.

Before the mission was built, the congregation, then of about 100 members, rented town facilities in Bedford. "Not having your own space makes a difference," said Mathur. Not only has the mission seen membership rise, but it has hosted classes and events the public could take part in. "We really do want to include the larger community," he said. "We find that it is of benefit to everybody. We feel the knowledge that we teach can bring out the best in everybody in society."

A few aspects of Indian culture have become mainstream if not trendy in recent years, such as yoga and meditation. Yoga and meditation classes are offered at the Chinmaya Mission at no charge currently, said Mathur, suggesting that they could be a way for people to learn more about the congregation and what it has to offer the community.

RECENT & PLANNED ANDOVER RELIGIOUS EXPANSION PROJECTS

Congregation	Address	Size of addition	Town approval
St. Augustine Church	43 Essex St.	18,300 square feet	2002
New England Bible Church	60 Chandler Road	4,720 square feet	1994
Congregation Tifereth Israel	501 South Main St.	1,820 square feet	1995
Free Christian Church	31 Elm St.	5,680 square feet	2000
St. Constantine and Helen Greek Orthodox Church	71 Chandler Road	14,000 square feet	2004
West Parish	129 Reservation Road	700 square feet	2001
South Church	41 Central St.	8,000 square feet	2004
Chabad Lubavich	310 North Main St.	9,280 square feet	ONGOING
Temple Emanuel	7 Haggetts Pond Road	11,260 square feet	1997
Chinmaya Mission	1 Union St.	23,000 square feet	2001

SPINNERS PIZZA PARLOR
$1.00 OFF Any LARGE PIZZA with this ad
NOW OPEN ON SUNDAY 12-8 P.M.
Labor Day thru Memorial Day
OPEN EVERY NIGHT 'TIL 10 P.M.
195A Andover St., Andover, MA
978-474-4400

NATIVE SUN
Contemporary Women's Clothing
10 Essex Street
Andover, MA
978.470.0800

Learning Express
Your Neighborhood Toy Store
Toys
www.learningexpress.com
32 Park St. Andover
(978) 474-0555

Tired of sending flowers?
Send Cookies!
"The Delicious Gift"
Yummy Mommy Cookie Co.
www.cookiefavors.com
978-475-3835

DON'T REPLACE IT - REFACE IT!
Bathtubs, Sinks, Even Ceramic Tile, Porcelain, Fiberglass, Acrylic & Repairs
Let us redecorate your bathroom or kitchen with our exclusive Porcelancote
ALL COLORS FULLY GUARANTEED
PERMA CERAM
P.O. Box 883 • Methuen, MA 01844
800-395-9604
Established 1975

WATERWORKS IRRIGATION
Methuen, MA
• Lawn Sprinkler Design and Installation
• Spring System Start Ups
• Spring Repairs Due To Plow Damage
• Quality Work at a Reasonable Price
• Serving the Merrimack Valley and Southern NH
• All Work Guaranteed
(978) 687-0889
Fully Insured Free Estimates

It Only Happens Once A Year! Don't Miss.
Hyman's Pennyworth's SALE
THE BIGGEST SHOE TENT SALE EVER TO HIT NEW ENGLAND!
2 WEEKS AWAY!
Wed., Thurs., Fri., Sat. & Sun. Aug. 4th, 5th, 6th, 7th & 8th
Men's • Women's • Children's Shoes • Boots • Athletic Footwear • Comfort Footwear
TEVA, EASY SPIRIT, CLARKS, ROCKPORT, NIKE, REEBOK, NEW BALANCE, TROTTER, TIMBERLAND, SKETCHERS, WOLVERINE, NATURALIZER, SPERRY, AEROSOLES, NAOT AND SMITH AMERICA
978-462-2711 • 1-800-633-0609 • EXIT 57 OFF RTE. 95 • 113 PORT PLAZA, NEWBURYPORT

Complete Tree Care Specialists
ANDOVER TREE PRESERVATION, INC.
1-978-474-6066
Terry Retelle • Certified Arborist

Free investment reviews
Chie Gens
11 Chestnut Street, Suite 6
Andover, MA 01810
978-474-1057
www.edwardjones.com
Member SIPC
Edward Jones
Serving Individual Investors Since 1871

ANDOVER LIQUORS
Shawsheen Plaza, Andover, MA
978-470-0500
www.andoverliquors.com
Andover Liquors presents:
Wine Tasting Classes at the Andover Inn
Join Andover Liquors' Wine Director, Jonathan Tagliani, for a series of informative wine tasting classes to be held in the intimate setting of the Andover Inn.
The Wines of Southern Italy
Wed., August 11, 2004 ~ 7:00 p.m. to 8:30 p.m.
$20 per person
Please call (978) 470-0500 for more details or to enroll
Sign-up for our Wine E-News by emailing: wine@andoverliquors.com

SMILE WHITENING SERVICES
New Patient Invitation...

Complimentary Smile Whitening
(a $350 value)
for each new patient exam, routine cleaning & full mouth x-rays.
Offer expires 8/31/04
ADVANCED COSMETIC FAMILY & IMPLANT DENTISTRY
JOHN HAGIGEORGES, DMD & ASSOCIATES
Bradford, MA • 978-372-8588 • www.smileexcellence.net

Good Neighbor Award winner gets help of his own

By Ben Hellman

Days after being awarded for helping his neighbors, Andover senior Joe Daley needed their help.

Daley suffered a stroke last week and had to be hospitalized. He is now back on his feet and home at his Grandview Terrace apartment.

Daley, 72, received a Good Neighbor Award from the Andover Housing Authority two weeks ago for helping a friend who he was having trouble breathing and for looking after his neighbors in general.

Last week Daley did not pick up the phone when his friend Bob Ruel, of Chestnut Court, gave him a call. "It's a good thing I did," said Ruel.

Because Daley did not answer the phone, Ruel went to his apartment and found Daley incapacitated, suffering from a stroke, said Daley. Joyce White, also of Grandview Terrace, called for an ambulance.

Daley said he would be giving up driving, but he was feeling well. "(My doctor) said I should be all right. I'm home, that's the main thing," said Daley.

Joseph Daley (left) shown with Charlie Walbie, whose life he is credited with saving. Daley is now back on his feet after a scare of his own.

Addison arts program for kids benefits

Feds support Essex National Heritage Area

By Andrea Gregory

The federal government has approved continued grant money for projects that benefit national heritage areas, including the Essex National Heritage Area.

Some of this money will help the Addison Gallery of American Art at Phillips Academy, which uses the money to create collections of young Lawrence students art work.

BJ Larson, director of museum resources, pulls out a spiral-bound, paper book, a collection of photographs and poetry created by Lawrence middle-school kids last school year. It is called My World, My World. Inside, each page offers a black-and-white photograph and a work of poetry produced by a certain child. Larson said similar books will be put together with students work this year, but an essay will accompany each photo instead of a poem.

Julie Bernson, director of education, said she knows with hard financial times, many school systems are struggling to keep art classes. But Addison is helping to make sure creative ventures of self discovery stay in the classroom. They help teachers incorporate art into the curriculum for subjects such as history and English.

"It's providing visual literacy. It works on so many levels," she said.

The Addison recently received a $4,000 grant to provide art education programs in Merrimack Valley schools free of charge. It will use to money to continue building art curriculums and offering lesson plans for teachers in the Merrimack Valley.

The Addison program has been around for about 10 years. This is the first year the Essex National Heritage Commission has contributed to funding the $80,000 per year program.

Annie Harris, executive director for the Essex National Heritage Commissioners, said there are several grants given out each year to support many different groups and projects. The idea is to promote historic, cultural, and natural resources in the Essex National Heritage Area, she said. This year, the Addison Gallery is the only Andover grant recipient.

On June 19, the US House of Representatives passed a bill for $10 million in federal funding to extend the Essex National Heritage Area 15 years longer than what was established in the original bill.

Congressman Marty Meehan has helped to introduce the bill for the additional funding and extension.

In 1996, the Omnibus Parks bill founded nine National Heritage Areas around the country including one in Essex County, said Matt Vogel, spokesman for Meehan. The original bill provided funding for the initial creation of the areas through 2012. Vogel said congressmen such as Meehan decided now was the time to start thinking ahead. The current bill was established to take a proactive role and to avoid a "last minute scramble" to preserve these areas, said Vogel.

FILE PHOTO BY TIM JEAN

The Addison Gallery of American Art is open to the public on the Phillips Academy campus.

Selectman Vispoli wants mid-year reviews

■ NEW OFFICIALS

Continued from page 1

She has also volunteered to update the committee's policy manual, a job member Christopher Smith has agreed to help with, said Silberstein. Members have supported producing a regular committee newspaper. Member Art Barber is researching the kinds of newsletters and periodicals other town's School Committees put out.

Debbie Silberstein

But Silberstein's proposals have not met with complete agreement. Her first policy amendment to make the notes from the School Committee's closed-door executive sessions reflect the nature of discussions was not supported by fellow members. However, Silberstein said all four members are actively following Massachusetts Open Meeting Law and do respect the spirit of the law, even if it does not mirror her own take on it. "Every (member) has gone out of their way to familiarize themselves with the law and be very proactive about it. They're being responsible to the spirit of the law," said Silberstein.

Silberstein said despite members resistance to her "nature of discussions" proposal, they have welcomed her views. "All four members have been respectful and open-minded," she said.

She said members have demonstrated the ability to work well together in recent summer work sessions even though members bring different views to the table. "It's a diverse group with different life experiences, different educational backgrounds and different values. My guess is that it will be more of a 3-2 or 4-1 committee instead of a 5-0 (committee). I'm not saying it will always be the same (members voting together)," said Silberstein.

Selectmen

Vispoli said he is gaining support for a mid-year review of town departments, a review he described to voters when he campaigned. Vispoli wants to provide residents who do not normally follow town government with 15-minute presentations from department heads about their departments' goals and objectives for the year.

Vispoli said he's received positive feedback from Town Manager Buzz Stapczynski on the reviews and plans to propose them to selectmen.

Vispoli would also like to see selectmen hold a public forum to discuss and solicit public comment on the Vision 21 Committee's report. "The Board of Selectmen needs to share the vision with as many people as possible," he said.

Alex Vispoli

Vispoli said he believes members support public communication and openness, but can improve. "I think there is always room for improvement in how we present and provide information to the town," he said.

Vispoli said members have supported him as a new member. "The other four members have been willing to listen and work with me. You've got a board of very committed people who have Andover's best interest in heart," said Vispoli.

BILL BUCK
"A Dedicated Professional"

- Broker/Owner of The Stone Wall Real Estate Professionals
- 18 Years of Real Estate Experience
- Fordham University Graduate-Business Degree in Marketing

Put Bill Buck's Business & Real Estate Experience to work for you!

STONE WALL
Real Estate Professionals

978-475-0077 Ext. 202
bbuck@stonewallre.com
visit our website at
www.stonewallre.com

Honda Barn 1-800-935-2276

2004 Honda EX Pilot
Alloys, ABS, CD, Keyless w/ Security System, A/C, Cruise
SPECIAL OF THE WEEK
$27,588

*lease based on 36 mos./36,000 miles (12,000 miles yr.), sale (or lease) tax not included. Model #YF1844EW

RTE. 28 · 260 MAIN ST. NORTH READING · MA

1998 HONDA ACCORD LX SEDAN AUTO, A/C, POWER WINDOWS & LOCKS #46889	$8,888	2001 PONTIAC BONNEVILLE SEDAN AUTO, A/C, LOCKS & RUNS LIKE NEW #48199	$11,888
2000 HONDA CIVIC VP SEDAN AUTO, A/C, STEREO CD & MORE #2057	$10,488	2001 CHEVY BLAZER LS 4X4 AUTO, A/C, ALLOYS, ROOFRACK, VERY CLEAN #48019	$14,888
1998 HONDA CRV EX 4X4 SUV 5 SPD, A/C, PWR. WINDOWS & LOCKS, STEREO CD #47549	$10,888	2002 JEEP LIBERTY 4X4 LIMITED AUTO, A/C, & A LOT MORE, LIKE NEW, LOW MILES #47599	$16,988

American Honda Motor Co. customer surveys ranked us #1 In Customer Purchase Satisfaction!

OPEN AROUND THE CLOCK AT www.hondabarn.com

BELLMORE'S AIRPORT SERVICE
BELLMORE'S TAXI SERVICE

Corporate Service
- Vans
- Limousines

Package Service
- Taxis
- Sedans

Toll Free: 877-421-9931
(Please Note: This is our NEW phone number)
Serving Logan/Manchester/T.F. Green Airports
24 Hour Service

Proudly serving Andover Livery Cab Co. Inc. Customers Exclusively

Unlock new advertising dollars!

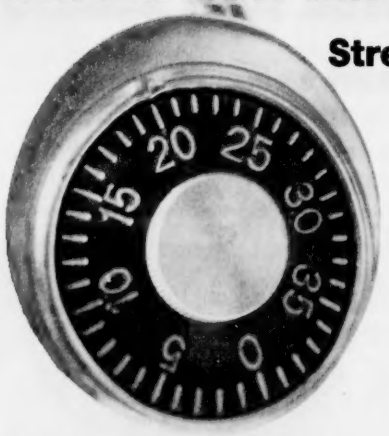

Stretch your ad budget
with the winning combination of newspapers and co-op advertising. The secret? Co-op advertising dollars available from your suppliers. Money you've earned by stocking your suppliers' merchandise. If you don't use it, you lose it!

For more information, call your Account Executive.

The Eagle-Tribune 978-946-2000
Andover Townsman/Town Crossings 978-475-7000
The Haverhill Gazette 978-374-0321
Derry News & Weekender 603-437-7000
Carriage Towne News 603-642-4499

Eagle-Tribune Publishing Company
100 Turnpike Street North Andover, MA

When You Want Cosmetic Eyelid Surgery...

Katrinka L. Heher, MD, F.A.C.S.

Center for Aesthetic Eyelid and Facial Surgery at Tallman Eye Associates.

Thomas P. Pappavaselio, MD

Make Your One Choice The Right Choice.

When it comes to your eyes, choose the right cosmetic surgeon. A surgeon who is also a board-certified ophthalmologist. A surgeon who specializes in plastic surgery of the eyes.

The right choice is Dr. Katrinka L. Heher and Dr. Thomas P. Pappavaselio for:

- Repair of droopy and sagging upper lids
- Removal of lower eyelid bags
- Brow lift
- Microdermabrasion
- Botox® for wrinkles
- MD Forte® Skin Products
- Restylan™ Skin Treatment
- Other cosmetic treatments

Call (978) 609-7212 Today for Your Consultation.

TALLMAN EYE ASSOCIATES
451 Andover Street, North Andover

'All we saw was the smoke getting thicker'

■ FIRE

Continued from page 1

party on the patio. She was walking inside for menus when she saw a rush of people evacuating.

Her mother, Pat Milley, and younger brother, Nick, 15, of Andover had popped in to see her at work and grab a bite to eat. Their order was in, but the pizza had not arrived when they were asked to leave.

"It was a very strange thing. The smoke started coming out of the vents. It had a very strange odor to it," said Pat Milley. "The next thing you know the manager was telling everyone to get out. I really don't think anyone is going back in there."

Pat Milley sat with her children on a bench across the street, watching the smoke continue to billow from the building.

Michael Hirsch and Richard Neese, both of St. Petersburg, Fla., were in the area on business and trying to relax over dinner when the fire occurred. They were finishing a meatball appetizer when they were told to leave.

"All we saw was the smoke getting thicker and thicker. The smoke coming out of the ceiling vents was starting to get a little smellier, like wood burning – kind of like a house burning," said Neese.

Both travelers said they were still hungry. After watching the smoke and the commotion of firefighter scrambling on the scene for a while, they decided to try their luck at another restaurant. But they couldn't go far, since their rental car, a silver Pontiac Grand Am, was lodged between one of the fire trucks and the curb in front of Bertucci's.

This was the first time firefighters responded to a fire from the new Andover Public Safety Center on Main Street. They moved in to the new facility last Tuesday.

"Had the manpower and equipment on Ladder 1 had to come from West Station, the damage would have been much worse," said DelDotto. "The fire would have got more hold on the building. I can say that with certainty."

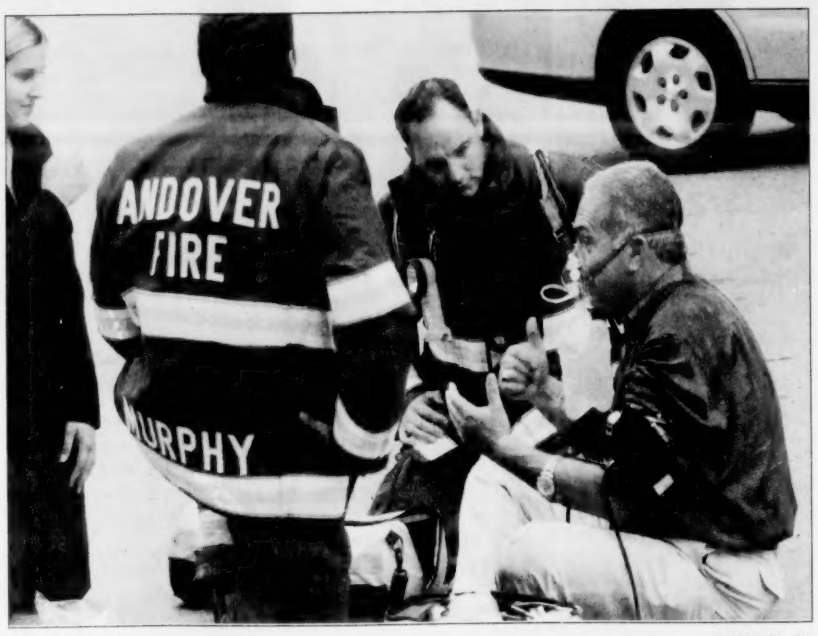

PHOTO BY TIM JEAN

Bertucci's restaurant manager, who declined to give his name, received oxygen from Andover EMTs after ensuring everyone had left building following a fire Monday night.

BRAINSTORMING SESSION

Officials criticize schools budget approach

By Andrea Gregory

Andover town officials expressed frustration with the budget process at a brainstorming session last Thursday at the Robert McQuade Water Treatment Plant.

Selectman Alex Vispoli also seemed a bit frustrated when officials began listing goals to set for the town.

Selectmen Chairman Brian Major began the list by suggesting "labor contracts" – a process already behind schedule as contracts expired July 1.

Vispoli wanted to attach a time limit to the idea. He asked Major what kind of deadline he saw for the goal of finishing labor negotiations. But Major insisted dates and timeframes were not part of the brainstorming process, at least not at that stage. "The idea with brainstorming is you don't discuss. You put the ideas up on the board," said Major.

Selectman Mary Lyman said one of the things she desperately wants is a smoother budget process than last year. She specifically mentioned that the school department claimed it needed money to hire additional teachers and later conducted a tri-board meeting packed with residents before finally announcing at the meeting it had the money to cover the request itself.

"If I have to sit through another school budget meeting, I'll slit my wrist," joked Lyman.

Lyman was not the only official to voice problems with school officials during the budget process. Police Chief Brian Pattullo told officials he was nine officers short due to injuries, military deployment and two unfilled vacanies. If he had the nine positions filled he would have a total of 54 officers. But according to law enforcement statistics and guidelines, Andover should have 62 to 64 officers based on its demographics, he said.

If other officials wanted it, he could create the same types of charts and graphs that the school department has used to build a case for needing more money, he said. The School Department compared itself and its funding to that of other towns.

"If you want us to do that and make it look like we're underfunded, we can do that," said Pattullo.

For homework, the selectmen and town manager will prioritize a list of 22 goals, starting with the problems they believe must be tackled immediately, and working their way down to issues that can be put off. The next brainstorming session will be on Aug. 22 at the new safety center.

POLICE LOG

ARRESTS

Wednesday, July 21 – At 12:31 p.m., Richard Marique, 28, of 12 Dolores Ave., Derry, N.H., was arrested and charged on a warrant with assault and battery on a household member.

At 10:10 p.m., Mai Tai Nguyen, 56, of 186 Beacon St., was arrested and charged with assault with a dangerous weapon and threatening to commit a crime.

Thursday, July 22 – At 3:31 p.m., Jonathan Tucker, 20, of 202 Cypress Ave., Lawrence, was arrested and charged with forging or misusing a Registry of Motor Vehicles document, operating a motor vehicle with a suspended license and operating a motor vehicle with no inspection sticker.

Saturday, July 24 – At 3:16 p.m., Peter Kelly, 47, of 2221 Avalon Drive, Wilmington, was arrested and charged on a warrant with operating a motor vehicle without a license.

Sunday, July 25 – At 8:04 p.m., Kenneth Downs, 51, was arrested and charged with a marked lanes violation and operating a motor vehicle with a license that had been revoked for an operating-under-the-influence conviction.

Monday, July 26 – At 6:28 a.m., Israel Ramos, 37, of 90 River Road, Somerville, was arrested and charged with operating a motor vehicle with a suspended license and providing a false name and address to police.

Tuesday, July 27 – At 3:03 p.m., two men were reported fighting in front of Spinners Pizza. Logan Maggio, 18, of 386 Island Pond Road, Derry, N.H., and Anatoli Tomaszczuk Jr., 17, of 50 River Road were arrested and charged with assault and battery and disorderly conduct.

At 6:08 p.m., Daniel Hanlon, 39, of 945 Riverside Drive, Methuen, was arrested and charged on a warrant for failing to appear at jury duty.

THEFTS

Monday, July 26 – At 12:17 p.m., a bicycle was reported stolen from Burnham Road.

At 5:14 p.m., a Mosquito Magnet, a device used to remove bugs from the yard, was reported stolen from Jordyn Lane.

Tuesday, July 27 – At 10:54 a.m., a woman at Market Basket reported that someone had taken money out of her pocketbook while shopping.

At 9:53 p.m. a laptop computer was reported stolen on Minuteman Road.

INCIDENTS

Monday, July 26 – At 9:48 a.m., a motor vehicle was "booted" on Main Street for nine tickets amounting to $410.

At 11:18 a.m., a motor vehicle was towed for having 16 tickets amounting to $310.

At 7:39 p.m., two men with metal detectors were asked to leave the West Parish Cemetery.

AUTO INCIDENTS

Wednesday, July 21 – At 3:15 p.m., a car was reported broken into on Haverhill Street. Two backpacks had been stolen.

At 4:05 p.m., two vehicles on Harold Parker Road had windows smashed and a wallet was taken from one of them.

Monday, July 26 – At 12:01 a.m., a car was reported broken into on Avery Lane.

ACCIDENTS

Wednesday, July 21 – At 7:32 a.m., an ambulance was called for a driver who hit a tree on Lowell Street.

Thursday, July 22 – At 4:50 p.m., a car ran into a telephone pole on Shawsheen Road, snapping the pole in half. The female driver suffered a bruised wrist and refused to be taken to the hospital.

Monday, July 26 – At 1:51 p.m., a motor vehicle crashed into a telephone pole and the driver was knocked unconscious.

VANDALISM

There were six reports of vandalism.

COMPILED BY BEN HELLMAN

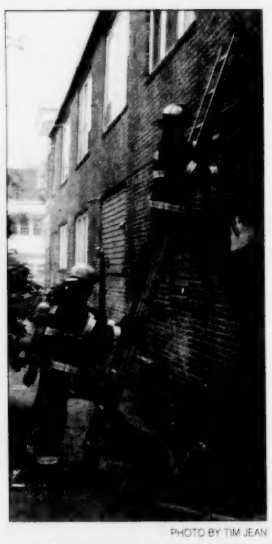

PHOTO BY TIM JEAN

Firefighters responded to a fire at Bertucci's on Main Street on Monday night.

LOOKING FOR A PRESCHOOL?
For September 2004
LOVING LEARNING LIVING
LLL Preschool
Has selected openings in preschool classes.
For more information, please call
Mary Fowler, Registrar
978•688•6288
LEARNING, LOVING, LIVING
129 Reservation Road • Andover, Massachusetts

Final Clearance
50% - 75% OFF
Summer Apparel
Vena Coco COLLECTION
Olde Andover Village,
93 Main St.
(978) 470-0632
Mon.- Fri. 9:30-5:30;
Sat. 9:30-5

TONIGHT 7-29
THE LOVE DOGS
AT
Word of Mouth
BAR BE QUE
NO COVER 9-11
Coming Soon
Herman Johnson • Steve Hurl
Back Porch Rockers • Chris Fitz
Bruce Marshal • Timo Arthur
Professor Harp
978-682-1859
12 Hampshire Street
Methuen, MA
www.WOMBBQ.com

"Banking The Way It Used To Be!"
Southern New Hampshire Bank FDIC
12 Haverhill St., (In Shawsheen Village) Andover • 978-749-5711

Now Enrolling
Next Generation Children's Centers
561 S. Main Street
Andover, MA
978-475-8010
www.ngccenters.com

DRISCOLL'S PACKAGE STORE
5 Bartlet Street • Andover, MA • (978) 475-1004
Open Mon.– Sat. 9 am to 10 pm • Sun. 12-8 pm
OVER 500 WINES!
Summer Relaxation!
Kenwood Pinot Noir or
Kenwood Chardonnay
..... $10.99 / 2 for $20
Blackstone Merlot
..... $10.99 / 2 for $20
Assortment of fine cheeses and crackers available, too!

Napolitano
Marble & Granite
■ Custom Countertops ■ Caesarstone
■ Tables ■ Silestone
■ Vanity Tops ■ 12" x 12" Granite Pavers
■ Fireplaces
■ Marble & Granite Tile ■ Granite Steps
Financing Available WITH CREDIT APPROVAL
448 Andover Street ■ Lawrence, MA ■ 978.688.2225
www.Napolitanogranite.verizon.net

Andover Smiles
Cosmetic & Family Dentistry
Dr. Steven Rinaldi
• New Facility
• Latest Technology and Procedures
• Digital X-Rays (90% less radiation)
• Satellite TV in Treatment Rooms
• Easy Parking
• Private Kids Area—Videos, Game Cube
• "Smile Makeovers"
• White Fillings On Back Teeth
• Invisalign-Invisible Braces
Extraordinary Tooth Whitening Offer!
New patients with comprehensive examination, x-rays and cleaning receive our one-hour, dramatic, in-office tooth whitening procedure for just $250 $350 without servcies (normally $550.)
Before Treatment
After Treatment
63 Park Street Andover, MA 01810
Call 978-475-9141 to schedule an appointment
Visit us on the web at www.andoversmiles.com

BARK MULCH
• Red Hemlock • Pine • Screened Loam
• Certified Playground Mulch
• Red Enhanced Mulch • Pea Stone
• Processed Gravel & Stone
DESMOND GARDEN CENTER
105 Mass. Ave., North Andover
978-682-1106

BARK MULCH • Pine Mix
Freshly Ground RED HEMLOCK
• Screened Loam • Stone • Sand
Immediate Delivery Guaranteed Load Size
Serving the Andovers Since 1972
Peter Breen
978-687-7774

Opinion

Secret sessions: Less is more

WHEN IT COMES TO SECRECY by town government, less is better. School Committee member Debbie Silberstein's suggestion to have fewer closed-door or "secret" sessions should be adopted by her committee.

Currently, the School Committee schedules a closed-door meeting before virtually every one of its school-year meetings. This seems to make it more likely that members' conversations might sway toward subjects the public would benefit from hearing. Also, because secret-session notes give few details about what was discussed, the public never gets a chance to learn what transpired.

Calling closed-door meetings only when they are needed, rather than scheduling them every week, will help ensure that the public receives the information it deserves.

The School Committee received significant criticism and damaged its reputation because it agreed to extend the superintendent's contract in a secret session last summer and did not tell anyone about it – even when people asked. Now that people are asking for fewer of these closed-door sessions, the committee ought to respond.

ANIMAL LOVER

PHOTO BY TIM JEAN

Julia Savio, 15 months old, "feeds" her teddy at the Teddy Bear Picnic for preschoolers on Tuesday, sponsored by the Department of Community Services in front of West Middle School.

Web question

Should town lean on cane again?

Last week's *Townsman* Web-site question was: Funding for the sewer expansion project appears to be running out from the cost of blasting, police detail overtime and repaving, and a final phase of the project still to come. What is the best way to handle this?

20 people voted.

5, or 25 percent, said, "Hold a Special Town Meeting to allocate more money immediately."

3, or 15 percent, said "Hold a Special Town Meeting to allocate more money immediately, but delay another approved project."

4, or 20 percent, said, "Reduce the number of houses to be tied into the sewer connection."

1, or 5 percent, said, "Hope bids come in low and keep trying until the town gets a deal it can afford."

5, or 25 percent, said, "Put project on hold until next year's Town Meeting."

2, or 10 percent, voted, "Other."

This week's *Andover Townsman* Web-site question is: Andover's Boston Post cane is hidden away in Town Offices. The canes were given to Massachusetts towns to remain perpetually in the hands of the town's oldest resident. **What should be done with the cane?**

• It should be given to Andover's oldest resident and passed on, as it was intended.

• It should be put on display at Memorial Hall Library or some other public location for all to appreciate.

• Not interested. Nothing's been done with it for years and no one seemed to mind.

• The idea of passing the cane is a bit morbid.

• Other.

To cast a vote surf to www.andovertownsman.com.

LETTERS POLICY

THE *Townsman* accepts letters to the editor from the community. Letters must be typed and no longer than two, double-spaced pages. All letter writers must include addresses and phone numbers with their letters. The phone numbers will not be published.

The paper reserves the right to edit letters at its discretion. Reasons for editing include editing for length, clarity and style.

Letters should be received by the *Townsman* by Monday at 5 p.m. for consideration in that week's paper. They may be sent by mail, fax or e-mail. Letters sent by e-mail should be sent as text in the e-mails, not as e-mail attachments. As a general rule, the paper does not publish anonymous letters or thank-you letters.

It also does not publish letters for candidates in the issue prior to an election.

Andover Townsman

Established 1887

Publisher
Irving E. Rogers III

Editor
Neil Fater

General manager
Ellen K. Zappala

Assistant editor
Jack Grady

Published Thursdays by Andover Publishing Co.
33 Chestnut St., Box 1986, Andover, MA 01810
978-475-7000 *Ad fax* 978-475-5731 *News fax* 978-470-2819
E-mail nfater@andovertownsman.com *Web* www.andovertownsman.com

LETTERS

Getting cheers off the field

Editor, *Townsman:*

A word of recognition for the members of the Andover High School football team participating in the "12th Player" community service project raising funds for the improvements planned for Lovely Field. These young men are fastidiously incorporating requests from residents to perform tutoring, landscaping and odd jobs around households in Andover, into their personal and hectic schedules, juggling training, camps, jobs and summer course work. Then, they donate the money earned to help improve the field.

Our family recently participated in enlisting the landscaping services of three young men in the 12th Player Program. They were diligent in their efforts, extremely courteous and completed their job with great customer satisfaction. Matt Hennessy, Pardeep Thandi and Mike Brucato set a fine example for other students in the community to donate their time and talents to benefit their high school in many different ways both in the summer and during the academic year.

Rosemary and George Pinksten
One Governors Drive

The new religion

Neil Fater

You don't need organized religion to be a good person. But, for those with faith in a higher power, having a place to go where you can concentrate for an hour or so on what's important can be, well, a godsend.

Particularly in a world of beeping, glowing, handheld gadgets, the pew might be the only place left where one can unplug and concentrate on higher ideas without being interrupted. At least until houses of worship start turning their pews into Internet cafés. No congregation in Andover has done that yet – to my knowledge anyway – but many congregations are trying new programs that interest different segments of the population.

The powder that is helping to fuel Andover's spiritual boom is diversity.

Not just diversity in the variety of congregations, although there is that. Andover has about two dozen congregations, from Hindu to Baptist, and most are growing. Another new congregation, Bethel Community Church, will come to Andover next spring.

But the diversity I'm talking about is in the different programs offered by single congregations. Often these programs, such as day care programs or support groups, have little ties to specific beliefs, and are open to everyone.

A generation ago, more religious leaders seemed to have the attitude, "Here's where I stand. If you don't agree with me, you can go somewhere else." Houses of worship now try hard to attract and appeal to current and potential congregants.

They don't just offer bingo for seniors, they offer specific trips, groups, programs – even photo ops on Harleys, as we can see from the photo on page 4. Houses of worship are places that feel like homes away from home again.

"People don't just want to come on Sunday and leave. They want to be connected," said Wendy Nevin, director of senior adult ministry at Free Christian Church. But she added, "You've got to make it fun."

Many congregations offer small group programs. They offer services geared to specific groups: families, teens, young singles.

The music doesn't put people to sleep; it puts people in the seats. Special services such as SouthWinds at South Church use not only funk, jazz and traditional tunes but also movie clips and Groucho Marx glasses. A recent service had people walk a labyrinth, or maze, to experience an ancient Christian meditation.

It's been healthy for the houses of worship, and for the people taking part in the services. The changes have not just lead to soul building but to community building.

"Religion is much less about theology and much more about community," says Rabbi Robert Goldstein of Temple Emanuel. "We live in a more confusing world now and people move around more. As people move away from their family, they are looking for community. The church and the synagogue have helped to make up for that deficit."

God bless them for it.

Neil Fater is editor of the Andover Townsman. He can be reached by e-mail at nfater@andovertownsman.com.

For earth's sake, we must demand wind and water-powered electricity

Editor, *Townsman:*

The frantic pace of life forces us to get plugged in to many aspects of our lives with cell phones, pagers, e-mail, instant messaging, and voice mail. Otherwise just how could we keep track of our families, kids' activities, work, leisure and social activities? And what about the rest of the equipment, gadgets, machines, and devices that we need to survive?

We are consuming ever-increasing amounts of electrical energy just to keep up with all the technology. Where will it all end? Are we doomed due to global warming? As with all open-ended questions, there are at least two answers to the questions posed here: do nothing and despair, or take control of the situation and aspire to greatness.

I tend to go with optimism: take personal responsibility and exert control. Here's how people can do it: plug in to the earth. People can "plug in" by requesting that their electricity provider deliver power to their home that is generated from totally pollution-free sources – no coal, no oil, no nuclear, and no natural gas, just wind and hydroelectric. This is not pie-in-the-sky wishful thinking.

People should not wait for the government to encourage them. They must take the initiative. They must be willing to pay a premium to plug-in to the earth of about 2 cents per kilowatt-hour, enough to compensate for the taxpayer subsidies they already pay to support the fossil fuel and electric power industries.

Just imagine 1 million ratepayers in Massachusetts saying, wind and hydro-generated power only. The resulting increase in the supply of wind and hydro power will help drive costs down and expand new, pollution-free energy sources. Coupling such demand for pollution-free power with the phasing out of old, outdated coal-fired power plants will also improve our air quality.

So, let's make phone calls to electricity providers, request 100 percent wind and hydro power, and then get plugged in to the earth. People who do will be helping to protect their children and future generations from the real threats posed by global warming and they will help demonstrate America's commitment to sustainable development in the United States and beyond.

John F. Zipeto
14 Canterbury St.

THE THURSDAY FILE

A rattlesnake that doesn't bite teaches you nothing.
JESSAMYN WEST

Half of the world is composed of people who have something to say and can't, and the other half have nothing to say and keep on saying it.
ROBERT FROST

Familiarize yourself with the chains of bondage and you prepare your own limbs to wear them. Accustomed to trample on the rights of others, you have lost the genius of your own independence and become the fit subjects of the first cunning tyrant who rises among you.
ABRAHAM LINCOLN

Believe that you can whip the enemy and you have won half the battle.
J.E.B. STUART

The greatest gift is the passion for reading. It is cheap, it consoles, it distracts, it excites, it gives you knowledge of the world and experience of a wide kind. It is a moral illumination.
MOSES HADAS

The past is a source of knowledge, and the future is a source of hope.
STEPHEN AMBROSE, AUTHOR

Truly great friends are hard to find, difficult to leave and impossible to forget.
G. RANDOLF

Attitudes are more important than facts.
GEORGE MACDONALD

Advertising isn't a science. It's persuasion. And persuasion is an art.
ANDREW CARNEGIE

The Oscar Wilde quotation

We teach people how to remember, we never teach them how to grow.
FROM *THE CRITIC AS ARTIST*

About 'Thursday File'

Steve MacDowall started the file on the Internet. The Web site for his creation is www.hudsonvanloo.ca and it suggests books to read and offers quotations such as the ones on this page.

OBITUARIES

Paul A. D'Ambra

Owned robotics business

Paul A. D'Ambra, 53, of Andover, died Wednesday, July 21 at Lawrence General Hospital. Born and raised in Pawtucket, R.I., he graduated from Classical High School in Providence, R.I., where he was an All-State defensive end and a pole-vaulter.

Paul A. D'Ambra

He received his bachelor's degree from Boston College and went on to receive his master's degree from the University of Rhode Island. He then attended Ohio State University, where he obtained his PhD in chemical engineering.

Dr. D'Ambra worked with Bell Labs in Allentown, Pa. and then at ATT Merrimack Works in Andover. For the past 10 years, he ran his own business, D'Ambra Technologies Inc., working with robotics and process integration.

He was involved in the local Boy Scouts and also helped to rebuild the playground at Bancroft School. He was known as the "Kubota" man for Bancroft's PTO and his neighbors.

Members of his family include his wife, Patricia (Tovey) D'Ambra; a son, Paul James D'Ambra; a daughter, Veronica D'Ambra; a brother, Michael D'Ambra of Cambridge; a sister, Ada M. Parrillo of Durham, N.C.; and his mother, Lena D'Ambra of Westwood.

Arrangements were by the Charles F. Dewhirst Andover Funeral Home, 33 Pearson St., Andover.

Memorial contributions may be made to the Boy Scouts, c/o the Yankee Clipper Council, 36 Amesbury Road, Haverhill, MA 01830.

Irene Auchterlonie

Worked for Tyer Rubber, local school cafeterias

Irene (Hamel) Auchterlonie, 83, died Saturday, July 24 at the Wingate Nursing Home.

She was a longtime employee of Tyer Rubber in Andover, and also worked for the Andover public school system's cafeteria department.

Mrs. Auchterlonie grew up in Lawrence and attended Sacred Heart School before moving to Andover.

She was a longtime member of St. Augustine Church in Andover, and was a member of the Catholic Daughters of America.

She was the widow of Thomas Auchterlonie.

Members of her family include daughters, Janet Boush and her husband Robert of Andover, and Linda Brown and her husband Robert of Montour Falls, N.Y.; son, Thomas Auchterlonie and his wife Jayne of Los Osos, Calif.; sisters, Rita Vasasse of Williamstown, Germaine Carney of Lawrence, Julie Levesque of Hampstead, N.H., Lorraine Auchterlonie of Andover, and Theresa LaPlante of Methuen; brother, Richard Hamel of North Andover; nine grandchildren; 10 great-grandchildren; and several nieces and nephews.

Memorial contributions may be made to American Cancer Society, 30 Speen St., Framingham, MA 01701.

Arrangements were by Burke-Magliozzi Funeral Home, 390 N. Main St., Andover.

Annetta Wrigley

Longtime assistant town clerk

Annetta (Anderson) Wrigley, 95, died Thursday, July 22 at Sutton Hill Nursing Home in North Andover.

She was assistant town clerk for the town of Andover from 1953 to 1974 and was also supervisor of the clerks. Before that, she was a supervisor of appraisals for the Mutual Fire Insurance Co. In Boston.

Annetta Wrigley

Mrs. Wrigley graduated from Punchard High School in 1927 and Cannon Commercial College.

She was a member of Christ Church in Andover, where she taught Sunday school, was a member of the Altar Guild, worked in the Andover Thrift Shop and volunteered for many years at the church fund-raisers and activities.

She was also a member of the Andover Historical Society and the Andover Village Improvement Society.

She was the widow of Richard Wrigley.

Members of her family include several cousins and dear friends.

Memorial contributions may be made to Christ Church, Central Street, Andover, 01810.

There were no calling hours and arrangements were by Dewhirst & Conte Funeral Home, 28 Florence St., Andover.

Donald C. MacMillan

Retired mechanical engineer

Donald C. MacMillan, 72, of Methuen, died Wednesday, July 21 at Caritas Holy Family Hospital.

Born in Melrose and educated in Lawrence and Andover, Mr. MacMillan graduated from the Worcester Polytechnic Institute and received his bachelor's degree in mechanical engineering in 1960. He served in the Navy during the Korean conflict.

He worked for Textron Defense Systems in Wilmington as a mechanical engineer and was a registered professional engineer with the Commonwealth of Massachusetts.

Members of his family include his wife of 44 years, Phyllis E. (McMahon) MacMillan; sons, Ronald P. MacMillan of Sandown, N.H., Robert M. MacMillan and his wife JoAnna of Arlington, Tenn., and Michael J. MacMillan and his wife Carol of Salem, N.H.; brothers, John and James MacMillan, both of Andover, and Herbert MacMillan of Cleveland, Ohio; four grandchildren; and several nieces and nephews.

Arrangements were by John Breen Memorial Funeral Home, 122 Amesbury St., Lawrence.

Ruth L. Frishman

Was active in the League of Women Voters

Ruth L. (Bolker) Frishman, 81, of Andover, died Friday, July 23, at her residence in Marland Place in Andover. She had lived there for several months after returning to Andover from Palm Beach Gardens, Fla., where she had lived for about 15 years. The family first came to Andover in 1955.

Mrs. Frishman was born in Cambridge and lived most of her early years in Washington, D.C. She was married for 60 years to Daniel Frishman, who died two years ago in Palm Beach Gardens.

Mrs. Frishman was active in the League of Women Voters in the 1950s and 1960s and worked with her husband, who founded several local manufacturing businesses. The couple were avid art collectors, especially interested in contemporary American art. The bought and exhibited work by local and Native American artists in an art gallery they operated, first in Osterville on Cape Cod and later out of AKKO Inc., their company in Lawrence that manufactured lucite furniture.

The couple also enjoyed folk dancing and hosted folk dance evenings at the former youth center on Brook Street in Andover during their early years in town.

Mrs. Frishman was partially disabled from polio in the early 1950s but continued dancing for many years after that. Mrs. Frishman was, until her return to Andover, the longtime education chair of the Palm Beach area chapter of Hadassah.

Members of her family include sons, Michael Frishman and Robert Frishman and his wife Jeanne Schinto, all of Andover, and Steven Frishman and his wife Sue of Yerington, Nev.; daughter, Dr. Laura Frishman of Houston, Texas; four grandchildren; and two great-grandchildren.

She also remained close to her other daughters-in-law, Alexandra Crane and Kay Berthold Frishman.

Arrangements were by Dewhirst & Conte Funeral Home, 28 Florence St., Andover.

Memorial contributions may be made to Merrimack Valley Hospice or to the charity of one's choice.

DEATHS

Irene Auchterlonie, 83
Keith Roger Bernardin, 24
Agnes R. Buote, 88
Barbara Coffman, 88
Paul A. D'Ambra, 53
Thomas C. Finamore, 77
Ruth L. Frishman, 81
Jonathan Glover, 21
Donald C. MacMillan, 72
Claire Severin
Teresa Spires, 88
Lillian A. Sullivan, 88
Annetta Wrigley, 95

DEATHS ELSEWHERE

BERNARDIN – Keith Roger Bernardin, 24, of Sarasota, Fla. and formerly of Bamstead, N.H., died unexpectedly on Wednesday, July 21 in Sarasota. Members of his family include his grandparents, Roger and Persis St. Germain of Andover.

GLOVER – Jonathan Glover, 21, of Haverhill, died Monday, July 26 at Merrimack Valley Hospital in Haverhill. He was a plasterer for C&D Plastering in Andover.

SPIRES – Teresa Spires, 88, of North Andover, died Friday, July 23 at Sutton Hill Center of North Andover. She formerly worked at the Lanam Club of Andover.

SULLIVAN – Lillian A. Sullivan, 88, of Hampstead, N.H. and formerly of Bradford, died Saturday, July 24 at her daughter's home in Hampstead. Members of her family include her niece, Nancy A. Bailey of Andover.

Thomas C. Finamore

Retired truck driver

Thomas C. Finamore, 77, of Andover, died Friday, July 23 at Wingate at Andover Nursing Home.

He was a truck driver for the Wagner Pie Co. in New York and later in Boston where he drove for Blanchard Liquors for many years. He later drove for Eagle Can Co. in Peabody for 27 years before retiring in 1992.

Born and raised in Brooklyn, N.Y., Mr. Finamore served as a carpenter's mate third class with the Seabees in Navy during World War II and lived in Peabody for several years before returning to Andover two years ago.

He was the widower of Agnes L. "Aggie" (Briza) Finamore.

Members of his family include his son, Thomas R. Finamore and his companion Maureen Doron of Salem; daughter, Diane D. and her husband Alfred R. Mikson of Methuen; brother, Joseph Finamore of Spring Hill, Fla.; sister, Carrie Finamore of New York; three grandchildren; a great-grandchild; and several nieces and nephews.

Arrangements were by Conway Cahill-Brodeur Funeral Home, 20 Church St., Peabody.

Claire Severin

Married 62 years

Claire (Dennis) Severin, of Andover and formerly of Waterbury, Conn., died Wednesday, June 30, at Lawrence General Hospital.

Members of her family include her husband of 62 years, Frank J. Severin of Andover; and nephews, Jay Warren Dennis of Connecticut and Terry Alan Dennis of Vermont.

She was preceded in death by her brother, Francis J. Dennis, and sister, Lillian Dennis.

Arrangements were by Dewhirst & Conte Funeral Home, 28 Florence St., Andover.

Barbara Coffman

Outdoorswoman, lived here since 1959

Barbara Jean Coffman, 88, of Central Lane in Andover, died Tuesday, July 27 in Concord, N.H.

Born in Oberlin, Ohio, Mrs. Coffman was an Andover resident since 1959. She spent her summers at Pleasant Lake in Deerfield, N.H.

Family members said she was a consummate outdoorswoman, enjoying boating, hiking and downhill skiing, as well as trekking in the Himalaya Mountains.

Mrs. Coffman was a member of Chapter AB, P.E.O., the Deerfield Community Church, the Appalachian Mountain Club and South Church in Andover.

Members of her family include her husband of 64 years, David R. Coffman; son, Thomas Coffman of Anchorage, Alaska; seven grandchildren; six great-grandchildren; and several nieces, nephews and cousins.

She was pre-deceased by her daughter, Patricia Sorrie, who died in 2002.

There are no calling hours. After cremation, burial will be at the family's convenience.

A memorial service will be held today, Thursday, July 29 at 5:30 p.m. at the Deerfield Community Church, 11 Old Center Road, Deerfield. A reception will follow at Deerfield Town Hall.

A second memorial service will be held Saturday, July 31 at 11 a.m. at South Church, 41 Central St., Andover.

Arrangements are by Maiden-Petrin Funeral Home, Four Corners, Candia, N.H.

Agnes R. Buote

Was supervisor at the Andover Companies

Agnes R. Buote, 88, died Thursday, July 22 at Academy Manor Nursing Home.

Born and educated in Methuen, she was a supervisor at the Andover Companies for 22 years before retiring. She was a member of St. Augustine Church in Andover.

She was the widow of Francis Leo Buote.

Members of her family include her daughter, Carol Fugere of Boxford; son, Lawrence Buote and his wife Susan of North Andover; sister, Wanda McGowan of Boone, N.C.; five grandchildren; four great-grandchildren; and several nieces and nephews.

Memorial contributions may be made to Academy Manor Activities Department, 87 Morton St., Andover, 01810; or to Alzheimer's Association of Eastern Massachusetts, 36 Cameron Ave., Cambridge, MA 02139.

ALL THOSE YEARS AGO

100 Years Ago – 1904

President Theodore Roosevelt was notified formally of his nomination for the presidency at the national Republican convention. The ceremony took place at his country home at Sagamore Hill, three miles from the village of Oyster Bay, Long Island, N.Y.

The house and barn of the Edwin Fairburn estate in West Parish was destroyed in a fire this morning. The origin of the fire is unknown and the damage is estimated at roughly $1,200. No persons were injured.

The hook and ladder truck of the Andover Steam Fire Engine company has just been given a new coat of paint and is now a beautiful specimen of the artist's skill. The background is painted a beautiful deep red and the ladders are painted in the same color. Artistic ornaments of black, gold, and white add to the beauty of the machine. The work was done by A.M Colby.

The lightning of last night struck the house of William B. Cheever on Chestnut Street, but fortunately the damage was not serious. The bolt ripped several bricks from the chimney and entered the cellar, disturbing things somewhat. The occupants, besides getting a severe fright, were not injured. The lightning also caused havoc with the electric lights throughout the town, a fuse being burned out, extinguishing all the lights.

A party of Andover young people enjoyed a tally-ho ride to the Bald Pate on Wednesday evening, which was ideal for such a ride, with the moon full and the sky cloudless. On arriving at Bald Pate, a supper was served and dancing enjoyed.

The rate of taxation was fixed by the board of selectmen on Monday at their regular meeting. The rate will be the same as last year, $16 per $1,000.

All owners of canines should see that the taxes are paid as they are now overdue and the owners are liable for fines.

At a session of probate court before Judge Harmon, Monday, inventories were filed of the estates of Hattie L. Bliss, $1,264.72, and Margaret Nicholson, $4,214.22.

Prof. E.Y Hincks, while fishing in a mountain brook, slipped and had a heavy fall, which made a very bad bruise and broke two ribs. He will prolong his stay at Randolph.

The Union baseball team will play the strong Bluestocking team tomorrow afternoon on the Phillips campus.

50 Years Ago – 1954

Friday and Saturday, July 30 and 31, are Andover's Mid-Summer Value Days. These semi-annual bargain events are staged through the co-operation of Andover's merchants and present a genuine opportunity to make outstanding savings.

The annual mid-summer outing for the youngsters who are registered on the local playgrounds will be held next Tuesday at Canobie Lake Park.

Letters of resignation from two teachers were read at a special meeting of the School Committee last Friday night, leaving four vacancies to be filled at a meeting to be held Aug. 17.

The Red Cross is grateful to Andover for its generous reponse to the call for blood. About 71 pints were collected during last week's bloodmobile visit, an excellent record for a summer day.

The town has a growing number of residents who pay a substantial amount of taxes each year, which number – with the $3 increase in the tax rate over 1953 – more now than ever before.

After a public hearing Monday night the selectmen denied the petition of the Lawrence Electric Co. for two poles on the west side of Stirling Street because of the objections of several residents of the street.

Around the World on $80: Robert Christopher did it, but it is not recommended procedure for anyone. He made friends everywhere, thumbed rides on jeeps, trucks, planes, and boats, went in any possible conveyance, and had 15 cents left over.

Chairman J. Everett Collins of the board of selectmen has received notice from Richard Preston, commissioner of the State Department of Commerce, that the latter favors the westerly side of Andover and the Greater Lawrence area for the relocation of Route 28.

Retail prices of consumer goods and services in Massachusetts in June averaged 1.3 percent more than a year ago, as reported by the Division of Necessaries of Life. Food was up 1.1 percent, apparel 1.4 percent, housing 2.6 percent, and sundries 1.8 percent. Fuel and light showed no change.

– Compiled by WHAT'S UP contributor Aaron Nossiff

DEWHIRST & CONTE FUNERAL HOME

28 FLORENCE STREET
ANDOVER, MA
978-470-8000
• Large, Luxurious Chapel In Residential Setting
• Sensitive To Costs • Sensitive To Details
• Serving All Faiths
• Cremation Specialists
• Pre Need Specialists
A Recognized Leader in Funeral Service

JOHN BREEN Memorial Funeral Home, Inc.
EST. 1869
35 Merrimack Street
North Andover, MA 01845
978-682-8381
122 Amesbury Street
Corner Lebanon Street
Lawrence, Ma 01841

BOSTON FLOWER MARKET & GALLERIA
327 MAIN STREET · NORTH READING
(978)664-5774
Major Credit Cards Accepted
EXPRESSIONS OF SYMPATHY
FLOWERS AND ARRANGEMENTS
OUR OWN SIGNATURE BASKETS & ARRANGEMENTS
• FRUIT BASKETS
• EUROPEAN GARDENS
WE DELIVER LOCAL & WORLDWIDE
Teleflora

ALUMINUM AGE, Inc.
170 Main Street, No. Reading, MA
OVER 40 YEARS
HARVEY INSULATING WINDOWS & DOORS
Replacement Windows
DECKS & ADDITIONS
978-664-5475
978-658-8462
Licensed • Insured
Registered #101024
CertainTeed ALCOA

TODAY'S HOME
your life our furniture
Rte. 114, Middleton, MA 01949
978-777-7966

Townspeople

TOWN TALK

A matched set

Andover resident and longtime Andover Country Club member Linda Donovan scored her first ever hole-in-one at the fifth hole at the Andover Country Club on July 9.

"I couldn't believe it happened. I saw it fly 140 yards and it just went it. I was so shocked," said Donovan. "Also, it was weird because my husband scored a hole-in-one 10 days earlier, at the same hole."

When she sunk her hole-in-one, Donovan was competing with others from all over New England at a mother-and-son golf tournament as part of the Women's Golf Association of Massachusetts. "There were over 200 mothers and sons there and I was the only one that day who hit a hole-in-one. It was pretty special for me and I'm so glad I was able to share that moment with my son," said Donovan.

Donovan has been playing golf for 20 years, but she said she still has some catching up to do with her husband, Bill. He's hit a total of three holes-in-one.

"It's not everyday you get a hole-in-one. There are some golfers who have played for a very long time and have never scored a hole-in-one," explained Linda Donovan.

PHOTO BY CARL RUSSO

Golfers Bill and Linda Donovan each got holes-in-one only 10 days apart on the 5th hole at Andover Country Club. It was his third hole-in-one, and her first.

Donovan has qualified and will compete at the Rogers Tournament on Aug. 4. The tournament will help raise money for the Santa Fund.

– Richa Goyal
WHAT'S UP contributor

We all need something we can lean on...

A piece of Andover history that has sat unceremoniously in Town Offices for years might receive some attention again.

It's Andover's *Boston Post* cane – a cane meant to support the town's oldest resident.

In 1909, the now-defunct *Boston Post* newspaper presented gold-handled, mahogany canes to an unknown number of towns in New England as a publicity stunt. The cane was to be presented to the oldest resident of each town and be passed to the new oldest resident whenever a holder passed away.

At some point, the tradition of passing the cane was stopped. Andover's cane has sat in the corner of Town Clerk Randy Hanson's office for at least 15 years – not that everyone knew about this.

The Andover Historical Society did not know what had happened to the cane, said historian Jim Batchelder. The last information he could find on the cane was found in a *Townsman* article from the 1930s, he said.

"I had it all along. It's not a secret," said Hanson.

Hanson found the cane in her office when she took the job about 15 years ago and bought Barbara Staples' *The Bay State's Boston Post Canes* to learn more about the object. Hanson said she's considered suggesting to selectmen that the town display the cane publicly, such as in a case at the library.

Hanson said many other towns have lost their canes over the years. According to Staples' book, published in 1997, 26 towns in Essex County were given canes. Of those, eight had lost the original cane by 1997.

The Andover cane was first given to Benjamin Franklin Wardwell, who was 93 when he received it. Wardwell attended Andover Public Schools and later Phillips Academy. He was a carpenter and held several minor town offices, according to Staples.

Batchelder does not know when the Andover cane was removed from public circulation.

– Ben Hellman

PHOTO BY TIM JEAN

Andover's Boston Post cane apparently found a rest home — in Town Clerk Randy Hanson's office — for the last 15 years.

Priming the pump

Among the estimated 6,000 walkers from local companies participating in the 2004 Boston Heart Walk on Saturday, Sept. 18 will be Deborah DiSanzo of Andover, vice president of cardiac resuscitation at Philips Medical Systems.

Having had a history of heart disease in her family, DiSanzo is passionate about fighting it and has personally raised $4,000 for the upcoming Heart Walk for the American Heart Association. Similarly, Philips Medical Systems hopes to raise $145,000 for the AHA.

Deborah DiSanzo

Joining DiSanzo for the walk will be her young daughter Emily. The pair has chosen to walk the three-mile route rather than the one-mile or six-mile options. Though Emily has participated in other walks, her mother is concerned that a six-mile walk may be slightly too grueling for her. Nevertheless, DiSanzo and her daughter are excited to be involved in such an important charitable event. "Heart disease is the No. 1 killer in the country," said DiSanzo.

The American Heart Association's goal this year is to raise $1.15 million to help fund life-saving research, public and professional education, and community service programs to fight heart disease and stroke. Last year alone, the AHA donated $20 million to fund heart-disease research.

Those interested in supporting the Boston Heart Walk can log onto www.heartwalk.kintera.org/bostonma, or call 508-620-1700.

– Aaron Nossiff
WHAT'S UP contributor

Glorious weather we're having

The weather was just right for dinner on the patio Monday night, said Adrienne Sarkisian, owner of Glory restaurant on Essex Street. Monday was the first night the outside dining option was offered to Glory patrons.

The dining area is on the side of the building that faces the back steps of the library. The tables were covered with linens and topped with umbrellas and Sarkisian said she was pleased with the way the outside addition looked.

The Zoning Board of Appeals approved outside seating for 30 people at the restaurant last summer.

Sarkisian said she had envisioned the project for years, and it finally came to be during the Glory's sixth year of business. The addition adds to the outdoor dinner options in downtown Andover, which already included places such as Palmer's on Elm Street and, before Monday's fire, Bertucci's on Main Street.

– Andrea Gregory

PHOTO BY TIM JEAN

Designed for students entering grades 6 through 8, Ultimate Drop-In Playground members performed inline skating tricks last Thursday, July 22 for the Senior Connection outside the Andover Senior Center.

Performing for their elders

Student skaters show seniors some tricks

By Andrea Gregory

About a dozen senior citizens sat in the shade of the trees near the senior-center parking lot. The song *She's a Maniac* played in the background and soon helmet-wearing kids were jumping over backpacks, looping around in circles and skating backwards.

Inline-skating children from the Ultimate Playground, a Department of Community Services day camp for kids, were performing for the seniors. The children said it was a good time and they were more than happy to show off their talents and do a few tricks for an audience.

Shirley McDonald, a senior, said she was impressed with the kids. "They are very good," McDonald said. "They looked like they were having a good time." Laughing with her friends, she said she could never do the maneuvers the kids had.

Drew O'Brien, 13, offered an explanation of how he approaches his skating jumps.

"You just push off and hope you don't wipe out," he said.

The intent of the program is not to inspire Andover seniors to lace up a pair of inline skates. Every Thursday, the children from Ultimate Playground pop by the senior center to spend time with members of a senior citizen social group called Senior Connections. Together, the kids and seniors have played bingo, devoured watermelon slices and enjoyed each other's company.

"It's been a great thing," said Marion Aziz, Senior Connections coordinator. "I would love to have them every summer."

"You just push off and hope you don't wipe out."

HOW DREW O'BRIEN, 13, APPROACHES HIS SKATING JUMPS

Aaron Dynes, Ultimate Playground supervisor, said the community service part of the program was introduced last summer. While Ultimate Playground is sports oriented, spending time doing other activities helps to mix things up and teach the kids something about community. He said the kids and the seniors both seem to enjoy their time together.

That seemed to be the case last Thursday. While other kids skated, Jason Page, 11, showed off the moves he can make on his scooter. He said he knows how to use inline skates, but he outgrew his pair. So, wanting to participate in the demonstration, he grabbed his scooter's red handlebars, and performed for the senior-center audience. Jason said the seniors looked happy and everyone seemed to have a great time – even if the weather was a little hot.

RELIEF ON THE WAY

COURTESY PHOTO

The Sisterhood of Temple Emanuel recently completed a month-long drive to gather clothing, toiletries, and food for donation to Haiti. With the help of Enterprise Bank in Andover, the Sisterhood collected more than 1,000 pounds of clothing and other items. With the assistance of the Karfunkel family, members of Temple Emanuel, these items were collected, stored at the Karfunkel residence, and then loaded onto a large van for delivery and shipment by boat from Boston to Haiti. When they arrive at Haiti, a Haitian-American acquaintance of the Karfunkels will personally deliver the collected items to the countryside where the need for help is the greatest. In the photo, Perry Karfunkel (at right) helps load the van with 1,000 pounds of clothes donated for Haiti. At left is one of the workers for the transportation company bringing the items to Boston.

FIRST BIRTHDAYS

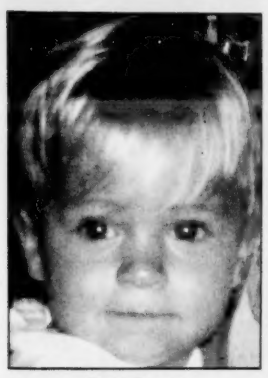

Liam Corey Awiszus

Liam Corey Awiszus celebrated his first birthday July 24. He is the son of Maribeth Netishen and Jim Awiszus of Forest Hill Drive. Grandparents are Jean Awiszus of Melrose and the late William Awiszus Sr., and Janet and Michael Netishen of Rye Beach, N.H. Great-grandmother is Helen Netishen of Lowell. Liam has lots of fun with his sister, Maeve Elisabeth, 8, and his brother, J. Michael Arthur, 4. He loves the beach, playing basketball and patty cake, climbing stairs, and crawling around.

Joseph William Hall

Joseph William Hall turned 1 on July 8. He is the son of Mary and Eric Hall of Andover. Grandparents are Carolyn McGray of Peabody, Mary Havey of Orono, Maine and Hampton, N.H., and Robert Hall of Winthrop. Big sisters are Katherine, 5½, and Caroline, 3½. Joseph loves music, splashing in the water and throwing balls. He is usually seen carrying a broom, hairbrush, flute, spatula and searching for stairs, toilets and electrical outlets. "We love you, Joby Joe."

Abigail Crescentia Murnane

Abigail Crescentia Murnane will turn 1 on July 31. She is the daughter of Mike and Cheryl (Rittershaus) Murnane of Alderbrook Road. Grandparents are Francis and Joyce Rittershaus, and Mike and Marcia Murnane, all of Andover. Great-grandparents are Maurice and Mary Needham, John Murnane and James MacMillan, all of Andover. Abigail loves playing with her dog, Gracie, swinging on her swing, and splashing in the pool. She is a happy baby and she makes everyone smile.

Tess Elizabeth Gordon

Tess Elizabeth Gordon turned 1 on July 10. She is the daughter of Judy and Dante Gordon of Acropolis Circle. Grandparents are Fred and Peggy Seifer of Bedford, Mass., and Joan and Pete Gordon of Illinois. Her great-grandmother also lives in Illinois. Tess loves playing with her 3½-year-old brother Joshua. She also enjoys dancing to music, riding her toy car, taking care of her dolls, and climbing on everything. She's very affectionate and loves to be surrounded by family and friends.

Conan James Keefe

Conan James Keefe celebrated his first birthday July 25. He is the son of Patrick and Leigh Keefe of Andover. Grandparents are Vincent and Jane LeGendre of Osterville, and George Keefe of Northampton. Great-grandmother is Peggy Burke of North Andover. Conan loves laughing and playing with his siblings: Meagan, 9, Brenna, 6, and Patrick, 4. He is fun-loving, outgoing, quite a beach bum, and an aspiring ballplayer.

Molly Jane Guillet

Molly Jane Guillet turned 1 on July 7. She is the daughter of Dan and Amy (Reilly) Guillet of Chestnut Street. Molly is fortunate to spend so much time with her grandparents, Marie Leola Guillet of Maple Avenue, and James and Jane Reilly of Avon Street. Molly adores her 12-year-old brother, Nick, who is constantly wondering, "How come she's so cute?" and always makes his little sister laugh. Molly is a happy baby but can get her Irish temper flaring. She loves going for walks, babbling to everyone, "ruff-ruffs," and blowing everyone kisses.

Jackson Robert Girouard

Jackson Robert Girouard celebrated his first birthday on July 1. He is the son of Dave and Tiffany Girouard of Emerald Hills, Calif. Grandparents are Mary Girouard of Andover, Dick and Kim Baird of Seattle, Wash., and Lynda Prendergast of St. Louis, Mo. Jackson enjoys watermelon, warm baths, and especially "doggies." He loves climbing stairs and greeting his daddy when he comes home at night.

Max Zytkovicz

Max Zytkovicz was born on July 22, 2003 to Mark and Molly Zytkovicz. Max's grandparents are Bob and Sally Rennie of Hingham, and Tom and Marianne Zytkovicz of Newton, Mass. Max's favorite things to do are eating blueberries, and chasing the cats and dogs around the house.

Richard Burnell Dow III

"Tripp" Dow turned 1 year old July 24. The son of Rick and Margaret Dow of Portland, Maine, Tripp enjoys smiling, gurgling and playing peek-a-boo, while relishing his vegetables. He also adores dogs, much to his parents' delight. His grandmothers are Mary S. Dow of Brookfield Road, and Betty Larkey of Memphis, Tenn.

Jordan Leslie Cataldo

Jordan Leslie Cataldo celebrated her first birthday July 19. She is the daughter of Alfred and Robin Cataldo. Grandparents are Pamela and Frederic Froburg of Andover. Peter Hinchcliffe of Methuen, and John and Evelyn Vaudo of Queens Creek, Ariz. She is also the great-granddaughter of Evelyn Leslie of Methuen, and Theresa Hinchcliffe of Methuen. Jordan enjoys playing with her "aunties" and her dog, Fred.

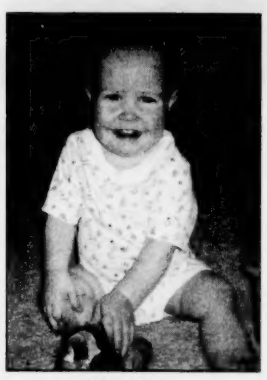

Jyles James Amirault

Jyles James Amirault celebrated his first birthday July 6. He is the son of Evamarie Flower and Tom Amirault. Grandparents are Jeannette and Eugene Flower of Bronx, N.Y., and Pat and Louie Amirault of Essex. Great-grandmother is Evelyn Flower of Brooksville, Fla. Jyles loves climbing anything he can find. He is always on the go and is busy learning many new things from his older brothers: Julian, Jarrett, and Jayden.

Grace Ann Barrett

Grace Ann Barrett celebrated her first birthday July 14. Grace is the daughter of Debra and John Barrett of Methuen. She is the granddaughter of Betty and John Barrett of Andover, and Florence and Arthur Beaudet of Florida. Grace celebrated her first birthday with her sister, Faith and her cousins and friends. Grace enjoys swinging, swimming in the backyard, and crawling just about anywhere.

Learning Express
32 Park Street • Andover • 978-474-0555
Each of the Birthday Babies will receive a $10 Gift Certificate from Learning Express!
978-475-7000
A TOWNSMAN subscription makes a great GIFT!

Glenn Johnson
Senior Lending Officer

"...a banking relationship built on quality and great service."

- Mark Rae, President
Belford Construction Inc.

NORTHMARK® BANK

Banking Hours:
8:30-5:00 P.M. Monday-Friday
8:30-12:00 Saturday

26 Mount Vernon Street
Winchester, MA 01890
(781) 721-9100

89 Turnpike Street, Route 114
North Andover, MA 01845
(978) 686-9100

EQUAL HOUSING LENDER
Member F.D.I.C.

Samel Insurance proudly represents
CHUBB INSURANCE
the most respected Homeowners Insurance Company in the industry.
Call us with your homeowner's information. We will provide a quotation at no cost or obligation to you.

Service...
Expertise...
Knowledge...

Insure your world with Chubb
CHUBB

SAMEL Insurance Agency Inc.
Since 1942
WE RISE ABOVE THE REST
15 Central Street, Andover, Massachusetts 01810
978-474-0810 • Fax: 978-474-0890

FIRST BIRTHDAYS

Sophia Ella Caffrey

Sophia Ella Caffrey celebrated her first birthday on July 17. She is the daughter of Matthew and Liana Caffrey of Juniper Road. Her grandparents are Thomas and Eleanor Caffrey of Lawrence and Moody Beach, Maine, and Rino and Mary Discepolo of Needham. Sophia is a happy little girl who loves to chase after her sisters Michela, 6, and Natalie, 3.

Matthew Joseph Wolfe

Matthew Joseph Wolfe will celebrate his first birthday on July 30. He is the son of Gary and Susan Wolfe of Andover, and the little brother of Meagan, 7. Grandparents are Stanley and Vicky Szczuka of Jensen Beach, Fla. Matthew loves to laugh at his big sister, Meagan, and give kisses to everyone in his family.

Sean Michael Winters

Sean Michael Winters, affectionately called "Moose" by family and friends, turned 1 year old on July 3. He celebrated his special day with fireworks that night and a cook-out with family and friends the following day. Sean loves to play with his trucks and to have tea parties with his big sister, Becky.

Mia Katherine Legere

Mia Katherine Legere celebrated her first birthday on July 16. She is the daughter of Amy and Tim Legere of Eastman Road. Her grandparents are Jan and Bill Raabe of Plymouth, and Zita and Tom Legere of Winchester. Mia enjoys climbing everything she can, and playing with her big brother, Jack.

Maxwell Griffin Macy

Maxwell Griffin Macy celebrated his first birthday on July 23. He is the son of Mary Beth Griffin and Robert Macy of Albuquerque, N.M. Grandparents are Nancy and Leo Griffin of Sandalwood Lane, and June and Sidney Macy of Sarasota, Fla. Maxwell loves to play with his sister, Emily, who is 3½. He enjoys dancing and pretending he's singing into his karaoke machine. He loves his visits to the aquarium, zoo and science museum. Maxwell is a very happy baby, always smiling and driving his little cars around the house, adding the *"brrm"* sound effects.

Patrick Robert Shaw

Patrick Robert Shaw turned 1 year old on July 3. He is the son of Rob and Carol Shaw of Andover. Grandparents are Bob and Marilyn Shaw of Everett, and Vince and Joan Fantasia of Burlington. Patrick loves to play with brother Stephen, 3.

CLIP & SAVE CLIP & SAVE

FIRST BIRTHDAYS

~ 2004 KEY DATES ~

ISSUE DATE	PHOTO DEADLINE
Aug. 26	Aug. 20
Sept. 30	Sept. 24
Oct. 28	Oct. 22
Nov. 25	Nov. 19
Dec. 30	Dec. 23

BABIES CELEBRATING THEIR FIRST BIRTHDAYS, affiliated with Andover, are eligible to have their pictures in the *Townsman* free. They will normally appear in the issue dated *the last Thursday of the month*, in the month of baby's first birthday. All babies having a first birthday in August will be published in the Aug. 26 issue. **All photos must be received by 5 p.m. Friday, Aug. 20** (*see box*).

FOR SENIORS

By Pat Becker
Andover Senior Center

Here are some of the activities coming up at the Andover Senior Center.

Movie Matinee: The next movie matinee will be Monday, Aug. 9 at 1 p.m. when we will show the recent hit *Calendar Girls*. Helen Mirren and Julie Walters star in this feel-good comedy about a group of women who take it all off for a good cause. Reservations are not necessary; just stop in.

Women's Summer Book Club: The club will meet again on Thursday, Aug. 5 at 1 p.m. to discuss the book *The Five People You Meet In Heaven* by Mitch Album. All interested women are welcome to attend; call the center to register. There is no charge for this group.

ENGAGEMENTS

Cincotta-Ricci

Marcia and Louis Cincotta of Andover announce the engagement of their daughter, Lisa Marie Cincotta of Andover, to Douglas Raymond Ricci of Whitman, son of Janet and Robert Ricci of Middlebury, Conn.

Ms. Cincotta is a graduate of Andover High School and University of Vermont. She is currently a business analyst for Columbia Management in Boston.

Mr. Ricci is a graduate of Middlebury High School and University of Colorado – Boulder. He is director of technology for Lee Munder Capital Group in Boston.

The couple plan a September wedding.

Douglas Ricci and Lisa Cincotta

Daher-Belliveau

Charles and Elizabeth Daher of Andover announce the engagement of their daughter, Allison Daher of Lawrence, to Marc Serge Belliveau, also of Lawrence, the son of Emil and Fernande Belliveau of Shediac, New Brunswick Canada.

Ms. Daher, a graduate of Andover High School and Salve Regina University, is currently employed as a manager at One Mill Street Restaurant.

Allison Daher and Marc Belliveau

Mr. Belliveau, a graduate of St. Andrew's College and Middlebury College, is employed at Andover Country Club as an assistant golf professional.

The couple plan an October wedding

Enriquez-O'Shea

Together with family and friends, Suzanna Enriquez and Peter O'Shea announced their engagement. The couple plan to be married Sept. 4 in Laredo, Texas at San Martin De Porres Catholic Church, with a reception to follow at the Montecarlo.

The bride-to-be is the daughter of Carlos and Isabel Enriquez of Laredo, Texas. Ms. Enriquez is employed by Calais Regional Hospital.

The groom-to-be is the son of Peter and Jessie O'Shea of Andover. Mr. O'Shea is an employee of the United States Government.

Peter O'Shea and Suzanna Enriquez

Batts-Cronin

Mr. and Mrs. James L. Batts of Andover announce the engagement of their daughter, Jennifer Batts of New York City, to Brad W. Cronin of Cocoa Beach, Fla., son of Mr. and Mrs. William Cronin also Cocoa Beach, Fla., and formerly of Andover.

Ms. Batts is a graduate of Andover High School and Union College. She is a account executive at Horizon HealthCare in New York City.

Brad Cronin and Jennifer Batts

Mr. Cronin, a graduate of Andover High School, received a master's degree from Barry University. He is self-employed.

The couple plan a June 2005 wedding.

CALL TODAY FOR YOUR FREE CONSULTATION!
BB Carpentry Service, Inc.
SPECIALIZING IN KITCHENS & BATHROOMS
Bruce Baker ~ Master Carpenter
Licensed ~ Insured
A FULL SERVICE REMODELING COMPANY
122 Gorham St. PH. (978) 454• 1819
Chelmsford, MA 01824 FAX (978) 454 • 5164
bbcarpenter@comcast.net
Over 25 years of Quality and Service

MID-SUMMER SAVINGS!
will give you one year financing "same as cash" plus a $500 discount
$500 customer
978-372-9999
Climate Design Heating & A/C
Heating • Cooling • Indoor Air Quality • Since 1946
5 South Summer Street • Bradford
(978) 372-9999 • (978) 474-0444 • (603) 890-3443 • (800) 272-2
Haverhill Andover Salem, NH
Service Experts
LENNOX

LAKE STREET GARDEN CENTER
37 LAKE ST., SALEM, NEW HAMPSHIRE
PHONE: (603) 893-5058
ONE MILE FROM THE HONDA DEALER AT THE JCT. OF RTES. 28 & 111
SUMMER HOURS
EVERYDAY
SAT & SUN
FRUIT-TREES
APPLE PEAR APRICOT PEACH PLUM CHERRY
Let's get Growin'
SPECIAL... SALE
BUY ONE GET 2ND 1/2 PRICE
CLOSED MON. AUG. 2 FOR THE DAY
RED TAG Sale
Selected TREES & SHRUBS 30 TO 50% OFF
LUSCIOUS BLUEBERRIES
Easy to Grow & Pick
PLANTS LOADED WITH BERRIES
LANDSCAPE ROSES
- Masses of Color
- Repeat Bloom
- Hardy
- Disease Resistant
- Ground Cover
Rugosa, Climbers
English Style
BEAUTIFUL SUMMER BLOOMING
HYDRANGEAS
BUTTERFLY BUSH, ROSE OF SHARON
& LOTS MORE!
WATER GARDEN PLANTS
Oxygenators
Water Hyacinth & Lettuce
Pumps & Liner
Lots of Marginals & Floaters
GIANT-FLOWERED HARDY, SHOWY SUMMER BLOOMING PERENNIAL
HIBISCUS
TROPHY TAKER
DAYLILIES
All Winners From The World's Top Breeder
Repeat Bloom
Stunning Colors
BIRD BATHS
PERENNIAL OF THE WEEK
BALLOON FLOWER
HERBS
BASILS, PARSLEY, THYMES, BAYLEAF, LOTS MORE!
COLOR FOR ALL SEASONS
PERENNIALS
THEY COME BACK YEAR AFTER YEAR. LAKE STREET HAS THE SELECTIONS!

Education

ON CAMPUS

Boston University awarded academic degrees to students this spring.

Receiving degrees were Andover residents **Matthew S. Arcidy**, bachelor of science in electrical engineering, cum laude; **Michael J. Braude**, bachelor of arts in computer science; **Jennifer Chen**, master of science in computer science; **Sveta Dargahi**, master of science in computer science; **Christopher T. DeNovellis**, bachelor of science in management studies; **David S. Hong**, bachelor of arts in political science; **Joseph P. Lamanna**, master of public health in health law; **Fair R. Maclaren**, bachelor of arts in psychology; **Alexis A. Miminos**, bachelor of science in communication; **Shilpa Srinivasan**, bachelor of science in electrical engineering, cum laude.

Jennifer Elizabeth Anzaldi, daughter of Dr. and Mrs. Thomas Anzaldi of Andover, received her bachelor of liberal arts degree from the College of the Holy Cross in Worcester at graduation ceremonies this spring. An accounting-economics major, she will pursue her master's degree in taxation next year at Bentley College and has accepted a position at Deloite & Touche for the fall of 2005.

Jennifer E. Anzaldi

Ohio Wesleyan University in Delaware, Ohio announced that students who were named to the dean's list for the spring semester included **Evan Michael Ozimek-Maier** of Andover. He is the son of John Maier and Janis S. Ozimek-Maier.

To qualify, students must achieve a grade-point average of 3.5 or better on a 4.0 scale in at least three unit courses.

Andover resident **Tirzah Heller** was among 323 students who participated in Haverford College's commencement exercises on Sunday, May 16 in Haverford, Pa.

The daughter of Martin and Claudia Heller of Andover, she received a bachelor of arts degree in psychology with a minor in educational studies.

Bachelor's and master's degrees were awarded recently at Fitchburg State College's 108th commencement exercises in Fitchburg.

Andover graduates are: **Racheal M. O'Brien**, bachelor of science in communications media; and **Elizabeth A. Shea**, master of education in general education studies.

Merrimack College celebrated its 54th commencement, as 515 students received a degree on May 16.

Local graduates include: **Audra Alexander**, bachelor of arts, political science; **James Anderson**, bachelor of arts, communication studies; **Amy Axelrod**, bachelor of science, business administration; **Susan Campbell**, bachelor of arts, liberal arts; **Kristen Chaisson**, bachelor of arts, liberal arts; **Allison Corey**, bachelor of arts, French; **Amy Faigel**, master's degree in education; **Nicole Festa**, bachelor of arts, communication studies; **Demetra Grenier**, bachelor of science, business administration; **Susan Igoe**, bachelor of arts, liberal arts; **Sean Lawton**, bachelor of science, business administration; **Mary MacRae**, bachelor of arts, sociology; **Francis McCall Jr.**, master's degree in education; **Eric O'Neill**, bachelor of arts, liberal arts; **Kristin Sweeney**, bachelor of science, business administration; **Rebecca Todisco**, bachelor of arts, sociology; and **Gisela Ana Lucia Yepez**, bachelor of science, business administration.

Lea Megan Campbell of 17 Windemere Drive was named to the dean's list of the Academic Center For Entering Students at the University of Connecticut for the spring semester.

Campbell also accepted membership in the National Society of Collegiate Scholars and will be honored during a campus ceremony this fall at the University of Connecticut.

Catherine D. Filbin, of 40 Oriole Drive, was among the students who received a degree at St. Lawrence University's commencement ceremony, held May 16 on campus in Canton, N.Y.

Filbin graduated from Andover High School, and received a degree (cum laude) in English literature and fine arts.

Lesley University in Cambridge announced that **Beth A. DeSimone**, 1994 graduate of Andover High School, was awarded a master's degree in clinical mental health at the school's May 24 commencement ceremony.

DeSimone is currently employed as a residential therapist at McLean Hospital in Belmont.

Several Andover students were recognized at an end-of-

Continued on page 13

User fees for riding the bus, playing sports at Andover High

Parents will pay more this year

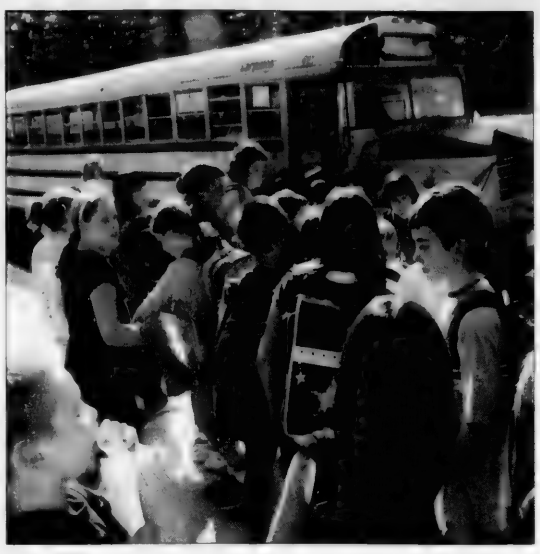

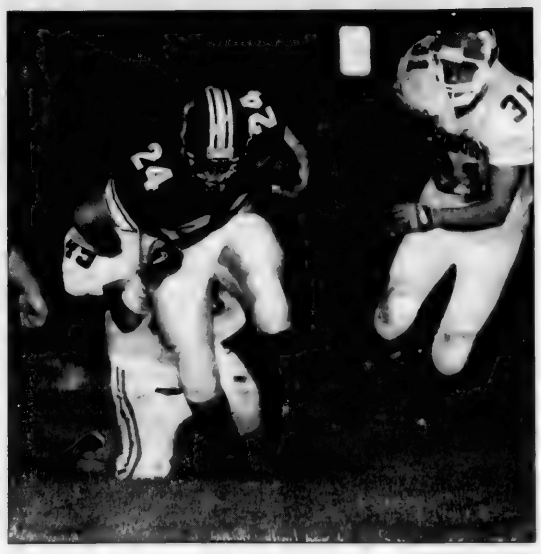

FILE PHOTOS BY TIM JEAN

Riding the bus to school will cost many parents $300 per student this coming year, with a maximum of $600 per family. Playing a sport at Andover High will cost a one-time fee of $250 per student, regardless of how many sports that student-athlete plays.

By Ben Hellman

PARENTS WILL PAY MORE for their children to ride the bus to school and to play a single sport at Andover High School this coming school year. The School Committee has decided to raise more money through user fees.

Andover High School students playing sports will pay a one-time fee of $250, which will allow a student to play one, two or three sports. A family will not be charged more than $500, no matter how many children they have playing sports. Last year, students paid $100 per sport.

Also, it will cost $65 more to ride the bus to school this coming year. The cost is $300 per student, with no family having to pay more than $600 total.

Parents of bus riders in grades 7 to 12 can avoid a late penalty fee of $50 by turning in their transportation fee before the school business office closes at noon tomorrow, Friday, July 30. Checks should be made payable to the Andover Public Schools.

Sports fees

The new athletic user fee policy for Andover High School students has caused controversy, reported Dave Nichols, co-athletic director.

The higher fee will charge all student-athletes the same amount, regardless of the number of sports they play, giving more value to students who play more than one sport.

While last year's fee was $100 per sport, Nichols said the school would have had to charge about $150 per sport this year if the department followed the same formula. That's because the School Committee wants to raise $200,000 through athletic fees this year, $50,000 more than last year. That would amount to 800 students paying the $250 fee.

Nichols said parents have complained that their children's sports are less expensive than others, or that their child does not play three sports and should not pay the same amount as someone who does.

Nichols said trying to calculate the exact cost of each team is difficult because of the many factors involved, such as the cost of busing, officials, rental items or maintenance of facilities.

"To make each sport (a) different (cost) would be almost impossible," said Nichols. "The fairest way seems to be to implement one fee."

Last year the Athletics Department failed to come up with the $150,000 expected through user fees, raising only $143,000. The remainder was covered through ticket sales to games, said Nichols. But ticket sales cannot be counted on as a revenue stream every year, said Nichols.

"We can't depend on having great seasons," he said.

No student will be turned away from playing a sport, said Nichols. Students who are eligible financially can apply for a waiver of the fee, he said.

The waiver forms may be picked up in the AHS athletics office or at Nichols' office on the third floor of the school administration building on Whittier Court.

BOOK REVIEW

Edgar & Ellen: Tourist Trap

BY CHARLES OGDEN

Reviewed by John Chartier and James Caron

This week, 15-year-old Andover residents John and James warn young readers not to judge a novel by its cover.

THERE ARE SOME BOOKS that are so intricately crafted, they are disappointing to finish. Then there are books whose plots are such mindless rubbish, the reader will break into random fits of crying because they are so painful to read. *Edgar & Ellen: Tourist Trap* falls much closer to the latter.

Two particularly morbid children, Edgar and Ellen, spend their days lurking in their light-deprived house and playing in their tetanus-ridden junkyard, which doubles as a graveyard. The mayor of their city, Nod's Limbs, decides that it needs a makeover (*no, really?*) so he plans to have celebrities come to attract more tourists. This triggers Edgar and Ellen's plan to save their junkyard. Trust us, it's not nearly as interesting as it sounds.

The highlight of this book is the cover. We know that's a sad commentary, but we're serious.

In fact, the artwork is fantastically intriguing. Please, do not make the same mistake that we did; heed that timeless warning that one is constantly receiving. Do *NOT* judge a book by its cover – you may find you want to hit yourself over the head with it later.

The whole time that we were reading *Edgar & Ellen: Tourist Trap*, it never seemed to really go anywhere. There was not any real action that made us want to keep reading. The only reason that we kept reading this garbage bound in hardcover was the hope that some event would drive the plot in one way or another. There are no such events in this book.

We give this book a teetering 2 out of 10. The two is simply for the great pen and ink artwork done by Rick Carton. We can say that the characters of Edgar and Ellen were strongly established, but there was no growth whatsoever through the book.

One last, strong point: the description was in depth at some points, but at others it seemed to drag out the story and make for some very dull reading.

This book is best suited for the back of one's closet – or Edgar and Ellen's junkyard. Enough said.

Please Join Us for a
CAMBRIDGE COLLEGE INFORMATION SESSION
TONIGHT
Lawrence Center
60 Island St., Lawrence, MA 01841

To learn about our graduate degrees in:
- Counseling Psychology • General M.Ed
- Elementary Teacher (1-6) • Psychological Studies
- Teacher of Children with Moderate Disabilities (preK-8 or 5-12)

Master's degree level courses will be offered in Lawrence* this fall, pending sufficient enrollment.**
*Half of the M. Ed degree program must be completed in Cambridge
**12 or more students

And our undergraduate degrees designed for working adults
- Bachelor of Arts in Multidisciplinary Studies
- Bachelor of Arts in Psychology
- Bachelor of Science in Human Services
- Bachelor of Science in Management Studies

Flexible weekend and evening class scheduling
Financial aid information available
Affordable tuition
Adult teaching and learning model
Transfer up to 90 credits
Lifetime experience valued

Cambridge College
For Working Adults

For more information, contact an admissions counselor at 1-800-877-4723

www.The-Atrium.net
ALZHEIMER'S
& Memory Impaired Care
The Atrium
RESIDENTIAL ALZHEIMER'S CARE
"When Home Care Isn't Enough, and a Nursing Home is Too Much!"
The Atrium at Veronica Drive offers
- 24 hour supervised environment
- Daily therapeutic activities
- Assistance with bathing, dressing and medication management
- Private rooms with private bath
- Housekeeping and Laundry services

Respite care available.

We invite you to tour The Atrium, the area's only assisted living residence designed exclusively for people with memory loss.

Call us today! 978-762-7625 x12

The Atrium
1 Veronica Drive • Danvers, MA 01923

SUMMER SIZZLER
BLOWOUT!
Rheem
All Backed by Our EXCLUSIVE 5 YR. Parts & Labor Guarantee!
$25 OFF Any Service Call!
10% OFF Complete A/C System Installations or Replacements!
15% OFF All Humidifiers and Air Cleaners!
25% OFF All Condenser Replacements!
Offer Expires August 31, 2004
COMFORT TECH
PLUMBING • HEATING • AIR CONDITIONING
"Your Comfort is Our Priority"
Call Now for Your FREE Estimate
978.475.0034
www.comfortteckinc.com

Your Dental Health
by Richard D. Hopgood, D.M.D., F.A.G.D.

WHITE ON WHITE

At one time or another, we all have had our attention drawn to someone's teeth which display unnaturally-white areas. These unattractive white spots are known as hypoplastic lesions and may result from several causes. In young people, an insufficient supply of calcium at the time of tooth formation may result in the development of the white areas. In older people, the cause may rest with the dissolution of tooth enamel. People who chronically breath with their mouths open may develop the condition due to tooth dehydration. In any case, the unsightly patches of white may be covered over with a thin veneer of bonding material that is sculpted and polished to look natural. Otherwise, longer-lasting porcelain veneers offer a cosmetic solution. The result is a more pleasing and attractive smile.

It's hard to smile when you have a dental problem. If missing, neglected, or unattractive teeth prevent you from smiling, take care of the problem with the help of your dentist. We care how you feel and work with you to help you achieve optimal oral health. For complete, gentle dental care for everyone in your family, using the latest techniques, equipment, and materials, please call us at 978-475-296 Lowell Street (Rt 133). We have easy access off Rt. 93

P.S. A new technique for removing hypoplastic lesions involves the application of a paste of hydrochloric acid and pumice

ON CAMPUS

GOV. DUMMER GRADS
Continued from page 12

year awards assembly and commencement exercises at Governor Dummer Academy in Byfield.

Andrew L. Samel of Andover graduated cum laude and received the Moody Kent Prize for outstanding achievement in the department of history. He will study at the University of Southern California after taking a year off.

Other Andover residents who graduated from GDA include **Lauren Elizabeth Goglia**, who will attend Bucknell University; **Lindsey Susan Marsh**, who will attend Ithaca College; **Timothy Richard Mauritz**, who will attend Bucknell University; **Jessica Beckett Wailes**, who will attend the University of Denver; and **Nicholas Granger Webber**, who will attend Syracuse University.

Andover resident **Paul Flanigan**, an educator at Robert Frost School in Lawrence, recently completed the UMass Lowell/Lawrence Public Schools sponsored Leadership in Education Program (LEAP).

LEAP was created to ensure that educators are able to receive the required training to advance to leadership positions – such as principals, directors and supervisors – within the Lawrence Public Schools. LEAP is a two-year program, and requires the graduates to remain in the city for at least three years after completion.

LEAP instruction is provided onsite by faculty of UMass Lowell's Graduate School of Education.

Members of the Southern New Hampshire University community celebrated the achievements of undergraduates and graduate students at a May 9 ceremony in Manchester, N.H.

The following students from Andover received their degrees: **Joan Sheen-Welch**, bachelor of science, business studies; and **Richard Starkweather**, bachelor of science, business studies.

The following James Madison University students in Harrisonburg, Va. achieved honors this spring. Named to the president's list in the spring semester, which requires a grade-point average of 3.9 or above with a course load of at least 14 hours: **Brittany Ann Iveson** of 5 Paddock Lane.

Pamela Elizabeth Schardin of 24 Gavin Circle was named to the dean's list, which requires a grade-point average of 3.5 to 3.89, with a course load of at least 14 hours.

Fairfield University, in Fairfield, Conn. presented degrees at its 54th commencement on May 23.

Brian J. Gosselin, a resident of Andover and the son of Denis and Frances Gosselin, graduated magna cum laude with the class of 2004.

Gosselin majored in accounting at Fairfield University and was also active as a member of the Jesuit honor societies Alpha Sigma and Beta Gamma Sigma. He was a class senator for all four years and president of Model UN. He studied in the Czech Republic and St. Petersburg, Russia.

A 2000 graduate of Andover High School, Gosselin will intern at the US Embassy in Warsaw, Poland.

Mary Claire Olsheskie of 3 Bedford Place accepted membership in the National Society of Collegiate Scholars and will be honored during a campus ceremony this fall at the University of Michigan.

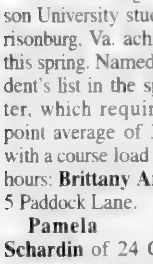
Mary Claire Olsheskie

Jennifer M. Lambert, daughter of Michael and Susan Lambert of 6 Larchmont Circle, was awarded a master's degree in occupational therapy at the University of New England's College of Arts and Sciences and College of Health Professions commencement on May 15, at the Cumberland County Civic Center in Portland, Maine.

Following graduation, Lambert plans to work at Crotched Mountain in Greenfield, N.H., in the adult brain-injury unit and in the pediatric outreach program.

Ashley L. Crowther of Andover graduated from Franklin Pierce College in Rindge, N.H., with a bachelor of arts degree in American studies and education.

Ashley L. Crowther

The daughter of Donna and Gwynn Crowther, she has accepted an assistant teaching position with the Merrimack Special Education Collaborative.

Also at Franklin Pierce College, **Stephen R. Strong**, a sophomore majoring in mass communication, was named to the dean's list for the spring term. He is from Andover.

Alexis A. Caselle of Andover was one of the seniors who received a bachelor of arts degree at Colby College in Waterville, Maine on May 23.

Alexis A. Caselle

Caselle is the daughter of Paul and Adrienne Caselle of Andover. A graduate of Andover High School, Caselle majored in international studies and economics, graduated cum laude, was named to the dean's list, and received distinction in both majors.

Students named to the spring dean's list at Keene State College in Keene, N.H. include **Kara Marie Spang** of Andover.

To qualify for the dean's list, Keene State students must achieve a 3.5 or higher grade-point average on a 4.0 scale.

Anne Muzere was recently named a William F. Field Alumni Scholar by the University of Massachusetts Amherst Alumni Association at a scholarship reception hosted by the Association. As a William F. Field Alumni Scholar, Muzere received a $750 scholarship and a citation in recognition of her academic accomplishments.

Muzere, who is from Andover, is an economics major with a 3.826 grade-point average. Janet Rifkin, dean of the College of Social and Behavioral Sciences, nominated Muzere for this honor.

Plymouth State University in Plymouth, N.H., awarded diplomas to graduates during its 133rd commencement exercises on May 22. Among those receiving diplomas were **Kristin Lee Kearins** and **Caitlin Selfridge**, both of Andover.

Jenny Detterman, a member of the class of 2004 at Skidmore College, has earned academic recognition this spring at the college in Saratoga Springs, N.Y.

Detterman was elected to membership in Periclean, Skidmore's own academic honor society. The Periclean honor society was formed in 1956 to stimulate intellectual curiosity, to encourage creative activity, and to honor academic achievement. Seniors whose cumulative grade-point average is 3.4 or higher, and juniors whose cumulative grade-point average is 3.6 or higher, are eligible for membership.

She also has been elected to the New York Alpha Theta Chapter of Pi Mu Epsilon, the national honor society that promotes scholarly activity in mathematics.

At Skidmore's 93rd commencement May 22, Detterman graduated cum laude.

She is the daughter of Mr. and Mrs. Daniel Detterman of Golden Oaks Lane.

Benjamin Atlkins and **Eleanor Browne**, both of Andover, were recently named to the dean's list at the College of William and Mary in Williamsburg, Va. for the spring semester.

In order to achieve dean's list status, a full-time, degree-seeking undergraduate student in the School of Arts and Sciences must take 12 credit hours and earn a 3.6 quality-point average during the semester.

Courtney E. Sullivan of Andover was among 450 graduates to receive a bachelor's degree May 31 from Bates College during the college's 138th commencement exercises in Lewiston, Maine.

Sullivan graduated with a bachelor of arts degree in psychology. A dean's list student, Sullivan was a member of the riding club, the lacrosse team, and the outdoor track team.

She studied in Spain during the fall of her junior year.

A 2000 graduate of the Brooks School in North Andover, Sullivan is the daughter of Michael and Susan Sullivan of 238 South Main St.

The American Field Service Club of Andover recently held an end-of-the-year picnic for all members at the home of AFS president Vahe Apelian and his wife, Cheri. Gifts were presented to this year's host families and also to the foreign students who attended Andover High School as participants in the AFS Year Abroad program. Also introduced at the picnic were Linda Saltzman and Michael Kempster of Holt Road who will host a student from Thailand next year. For more information on AFS host family opportunities and other AFS programs, call Kay Grace at 978-475-7074. AFS foreign students with their Andover host siblings (back row, from left) are: Seth Putnam, Violaine Pinaud (France), Julia Schoenau (Germany), and Maggie Putnam. Front row: Rachel Cohen, Guillermina Almada (Argentina), and Laura Cohen.

Don't miss it! Every week. Our area's smartest guide to news, upcoming events living and shopping North of Boston.

SundayNorth!

Coming in the Sunday Eagle-Tribune

Eats, Shoots and Reads

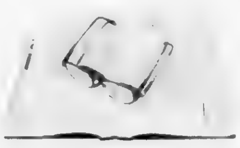

to bother. In Lifestyle.

Simply the best

With two Super Bowl rings and MVP trophies, Tom Brady is no longer considered simply the quarterback of the New England Patriots. In Sports.

Polling and bowling

their say on candidates and issues in the exclusive Merrimack College/Eagle-Tribune public opinion poll. In Main News Section.

And the largest

Classified advertising marketplace North of Boston.

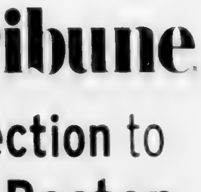

Sunday Eagle-Tribune

For home delivery, call 1-866-MY PAPER.

Your Sunday connection to life North of Boston.

Sports

American Legion baseball

Post 8 earns state tournament berth

Andover's team wins 4 games to sweep past Lowell Post 87 and Newburyport Post 150

By Rick Harrison

A CLUTCH TWO-OUT RBI SINGLE in the bottom of the eighth inning by Matt Hogan drove home the winning run, rewarding another outstanding pitching performance by Dan Godefroi as the Andover Post 8 American Legion baseball team qualified for the Massachusetts State Tournament for the seventh time in 15 years.

Hogan's single, which plated Joel Keefe, put the finishing touch on a 4-3 win over Newburyport Post 150 at Peter Aumais Field.

It also completed a perfect 4-0 run for Post 8 through a pair of best-of-3 preliminary round playoff series, as the locals swept both Lowell Post 87 and Newburyport.

Andover (18-3 record) travels to Greenfield tomorrow to prepare for the eight-team State Tournament, which opens Saturday morning at 9:30 a.m. with Andover battling a Western Mass. opponent whose identity was unknown at presstime.

If Andover wins it plays again on Sunday at 4:30 p.m., while a loss would put the locals in a survival game Sunday morning at 9:30 a.m.

The double-elimination tourney continues at Veterans Memorial Park in Greenfield through next Wednesday.

The other qualifiers known at presstime are Andover's District 8 rival, the Swampscott Mariners, and the host Post [illegible] Greenfield.

Swampscott, 20-1 overall, advanced by sweeping past Wakefield and North Reading/Stoneham Vinal Post 313.

Andover (34-7-1 last two years) has yet to win a state title in six previous tries since [illegible] but Post 8 reached the championship game twice and finished third once.

Ironically, the last time Andover played in the State Tournament was 2000 when it was also hosted by Greenfield.

Worcester is the defending Massachusetts state champ.

The state champ moves on to the Region 1 Tournament Aug. 12-16 at Palmer Stadium in Middletown, Conn.

The Legion World Series is scheduled Aug. 22-26 in Corvallis, Oregon.

"It's a terrific accomplishment for these kids to make it to states," said Post 8 manager Joe Iarrobino. "They show up every day, play hard and they know how to win."

Iarrobino also lauded the outstanding work of longtime assistant coaches Kevin Rourke and Keith Grant who are instrumental in keeping the Post 8 players focused and prepared.

Although at presstime they were trying to find closer accomodations, the Post 8 contingent may have to stay in Brattleboro, Vt. for the duration of the tourney.

Post 8 also beat Newburyport 14-7 in the opening game of the second-round series at Newburyport High.

District 8 fourth seed Newburyport (15-7) had advanced by ousting District 5 top seed Sudbury (17-3-1) in three games.

Against Lowell (19-7), Andover snapped a 14-game Post 87 win streak with a convincing 8-0 victory at Aumais Park before completing the sweep with a 10-6 triumph 24 hours later at Stokosa-Alumni Field in Lowell.

Andover and Lowell have built a playoff history, with Post 8 beating Lowell three of the last six years. Andover won back-to-back series in 1999 and 2000 before Lowell ousted the locals two years ago.

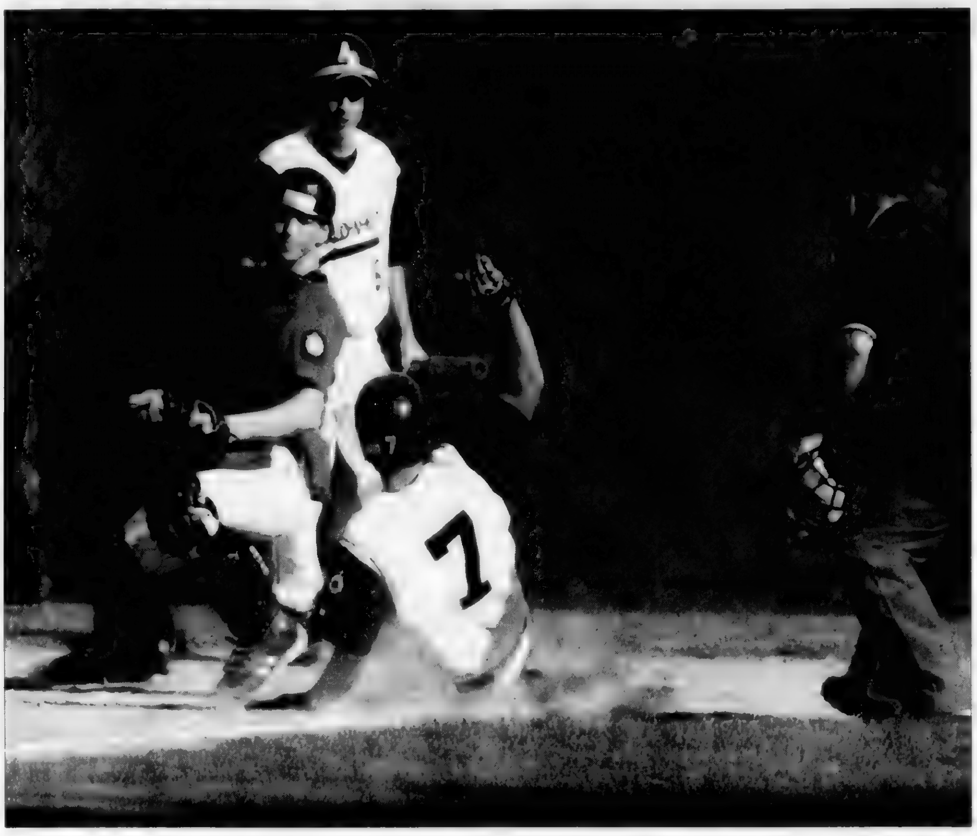

Ryan Shepard (No. 7) is safe at the plate with Andover's third run, as Post 8 hosted Post 150 of Newburyport in American Legion baseball action. Post 8 defeated Post 150 twice, by scores of 14-7 in Newburyport, and 4-3 at Peter Aumais Field (above).

Dan Godefroi pitched Post 8 into the Massachusetts State Tournament as the locals swept both the Lowell Post 87 and Newburyport teams in preliminary playoff series.

Injury report

Post 8 second baseman Matt Iorio, brilliant in the series opener against Lowell, was a victim of the rock-hard infield at Lowell's Stokosa-Alumni Field.

In the [illegible] of game two a grounder [illegible] and struck Iorio in the cheekbone just under his left eye.

The ball opened a large gash and he immediately left the game and went to the hospital.

After being examined by a plastic surgeon and getting four stitches three days later Iorio was back in the lineup for the first game of the Newburyport series.

He looked none the worse for wear as he [illegible] scored two runs, drove in one and was flawless in the field.

Pitcher Craig Lanciani hurt his pitching (right) arm in the fourth inning of the first Newburyport game, shortly after taking a line drive off the area just above the elbow.

He was on the mound and felt a snap in the bicep/tricep area just below the shoulder after throwing a pitch," said Iarrobino, who took Lanciani out immediately.

He was scheduled for an MRI earlier this week and his availability was unknown at presstime.

If Lanciani (3-0, three saves) cannot go, the Andover pitching staff will consist of Dan Godefroi, Kyle Ahern, Patrick Bateson, Tom Arrigg and Peter Burke-Wallace.

Mike Fortier remained sidelined through the first two playoff series, but should be available for the State Tournament.

He suffered an 18-stitch gash to his shin in a freak accident while working at a summer baseball camp, running into the bottom stump of a stop sign covered by a construction cone.

The stitches were removed Monday and there is a good chance Fortier will be available by the weekend.

STATE PLAYOFFS
SECOND ROUND
GAME 1
Andover 14
Newburyport 7

Post 8 pounded out 17 hits against a depleted Newburyport pitching corps as the home team used six hurlers in an attempt to cool down the locals' bats.

"We hit the ball hard and played good defense, but it was a far cry from the regular season game when we beat them, 4-3," said Iarrobino.

With neither club's ace available to throw, Andover jumped ahead 3-0 in the top of the second. Ryan Shepard walked, Dan Godefroi beat out a bunt, Matt Hogan and Brian Buckley laced RBI singles and Tim Hughes hoisted a sac-fly.

After Newburyport tied it 3-3 in the third, Post 8 took the lead for good with a three-run fourth.

Matt Iorio, playing with a bandaged cheekbone, drilled a double to left-center and scored on Jarrett Mackin's single. Mackin stole second and crossed on Joel Keefe's one-out single. Keefe moved up on the throw home and raced around when Shepard singled.

A four-run fifth started with a single by Hogan and sac-bunt from Tim Hughes. Paul Malaguti drilled an RBI single, took second on the throw home, and advanced to third when Iorio's grounder was misplayed.

Mackin smacked an RBI single, he and Iorio worked a double steal, and Buckley followed with a two-run single to make it 10-4.

A four-run seventh capped the Post 8 scoring, with the key strokes a leadoff triple to left by Malaguti, RBI single by Iorio, two-run single to left-center by Keefe and a two-out RBI single from Hogan.

Hogan contributed three safeties to the 17-hit barrage while Iorio, Mackin, Buckley, Keefe, Shepard and Malaguti laced two each.

Andrew Hennessy drilled a double that did not figure in the scoring.

Mackin scored three runs and crossing twice apiece were Iorio, Keefe, Hogan and Malaguti.

Buckley drove in three runs, Mackin two, Keefe two and Hogan two.

Hogan played a solid defensive game at first base and Iorio at second.

"It was a gutsy performance by Iorio (cheekbone injury)," said Iarrobino. "We really didn't know until gametime if he'd be in the lineup. He wanted to play and both his parents and the doctor signed off on it."

Craig Lanciani started and pitched the first 3 1/3 innings before complaining of pain in his right shoulder. He yielded five hits and three runs while fanning four and walking one.

Kyle Ahern worked the next 3 2/3 innings, permitting three hits and three runs. He struck out four and walked two.

Tim Arrigg mopped up with two frames of one-hit relief, whiffing two and issuing no walks.

"I was glad to see Ahern come in and be effective," said Iarrobino. "He threw 58 pitches and looked pretty sharp."

GAME 2
Andover 4
Newburyport 3

After Newburyport rallied for three runs in the top of the eighth, wiping out a 3-0 Andover lead, Post 8 came through with the winning run in the home half.

Joel Keefe singled to right-center, Ryan Shepard bunted him to second, and Matt Hogan laced a clutch two-out single to center to chase home the game- and series-clinching run.

Fifteen-year-old lefthander Dan Godefroi, whose summer record improved to an impressive 7-1, set Post 150 down 1-2-3 in the top of the ninth with a grounder to short, strikeout and routine flyout to right field.

Godefroi, who threw 119 pitches, scattered seven hits while fanning six and walking only one. All three Newburyport runs were unearned.

Post 150 pitcher Russ Willett, who plays at UMass Lowell, also went the distance while allowing eight hits, walking six and whiffing five.

Andover scored its first run in the opening stanza when Brian Buckley drilled a two-out double to right-center and crossed on Keefe's single.

In the fourth Keefe walked and stole second. Shepard followed with a laser-beam liner that went over the leftfielder's head and struck the top of the chain-link fence on the fly for an RBI double.

Tim Hughes' two-out single to center rescued Shepard to boost the locals' lead to 3-0.

In the Post 150 eighth an infield error, passed ball and single set the stage for a long two-run double to right-center by Chris Deranian. He scored the tying run on a poor throw to third as he tried to stretch the hit to a triple.

Newburyport had several other threats throughout the game.

In the second inning a 5-4-3 double play got Godefroi out of potential trouble.

In the third Post 150 tried a delayed steal of home, but the runner on third was caught in a rundown and tagged out.

With a runner aboard in the fifth, third baseman Buckley made an outstanding diving stop and threw the batter out from his knees.

A pair of leadoff singles put two on with no outs in the seventh, but a 6-4-3 twin-killing blunted this bid.

Keefe and Hughes led the eight-hit Andover attack with two each, while Matt Iorio contributed a single.

Leary went 3-for-4 to spark Newburyport.

FIRST ROUND
GAME 1
Andover 8
Lowell 0

Dan Godefroi, who won't turn 16 until next February, pitched eight masterful innings of eight-hit, shutout ball in the series opener.

He struck out seven, walked one, threw 109 pitches and didn't allow a Lowell runner beyond second base on the way to his sixth victory.

"As usual, Danny hit his spots and was poised and smart out there," said Iarrobino. "It's hard to believe he's only 15.

"Give him all the credit in the world," said Lowell manager Matt Stone. "He kept us off balance.

"We're a good-hitting team — and we hit some balls hard — but their infielders made some Major League plays behind him. And he also had a couple of key pick-offs."

Six of Andover's first seven hits went for extra bases, as the locals sprayed screaming line drives all over their home field.

"We played about as well as we can play," said Iarrobino. "Timely hits, great

Continued on page 16

PATIO FURNITURE YARD SALE NOW IN PROGRESS!

Chlorine-free. Care-free. BAQUACIL. POOL CARE SYSTEM

- Doesn't irritate eyes.
- Gentle to skin and hair.
- Won't damage clothing or pool liners.

BUY 3 GET 1 FREE SALE

SALE ENDS Sunday August 15th!!

Chlorine-free BAQUACIL CASE OF 4 SAVE 25%

BAQUA SHOCK CASE OF 4 SAVE 25%

BAQUA CHECK Buy 1 QUART or more SAVE 25%

We Will Not Be Undersold On Any Advertised Baquacil® Product

DOME HOCKEY • GAME TABLES • AIR HOCKEY • FOOSE BALL • PING PONG • SWIMMING POOLS • SPAS • PATIO FURNITURE • DUCANE GAS GRILLS • BILLIARD TABLES & BAR STOOLS ON DISPLAY

Bemister's POOL & PATIO

It's Worth the Trip. FAMILY OWNED & OPERATED SINCE 1942 www.bemisters.com

SALEM, N.H. (603) 898-9698
HAMPTON, N.H. (603) 929-4447
HUDSON, N.H. (603) 889-1516

Patio Furniture Yard Sale Now In Progress!

FREE

The Vineyard Announces New Summer Tasting Schedule

Start your Summer week-ends with a free wine tasting at The Vineyard! Our summer wine tasting schedule features several new wines every Thursday and Friday evening between 5pm and 7pm. Please drop in to taste and discover some of our favorite new wines!

Thursdays 5pm-7pm
Fridays 5pm-7pm
July-September

The Vineyard

Crossroads Plaza, No. Andover • 978 688 5065
Junction of Routes 125 and 114

Selected as one of "New England's Best" Wine Shops by WHDH-TV, Channel 7 Boston.

When you want your home to sell

LET RICK COCO'S EXPERIENCE WORK FOR YOU

CUTTING EDGE TECHNOLOGY APPLIED TO REAL ESTATE — THAT'S ONE OF RICK'S TECHNIQUES

Whatever it takes to sell your house, Rick is prepared to do it. And in today's market that means using technology's tools to make communication easy. Immediate access through cell phones ... instant information through laptop convenience ... accurate tracking through Palm Pilot ... Rick uses all these techniques — and more — to service you and see that your home sells fast.

RE/MAX Above the Crowd! RE/MAX Partners

Rick Coco, GRI, CRP
44 Park Street
Andover, MA 01810
978-475-2100
www.RickCocoTeam.com

LITTLE LEAGUE STATE TOURNAMENT

Nationals' bid for State Tournament comes up one game short

By Rick Harrison

THE ANDOVER NATIONAL MAJOR 11-12 Little League All-Stars fell one game short of qualifying for the 2004 Massachusetts State Tournament, which would have been the third appearance in the last six years for Andover teams.

The locals came so close after playing a series of edge-of-your-seat games, battling to the championship round of the four-team, double-elimination Section 4 Tournament at Harry Ball Field in Beverly.

After four pressure-packed contests – all decided by one or two runs – the drained Andover crew lost to Wakefield National in a one-sided title game.

The tourney opened with a 7-5 loss to District 13 champ Wakefield, as the locals left the bases loaded in the bottom of the final inning.

That was followed by a come-from-behind 7-6 triumph over Hamilton-Wenham, as A-N erased a 6-0 late-game deficit with five runs in the fifth and two in the sixth on huge RBI hits by C.J. Leary and Matt Gadziala.

The Cardiac Kids added another pulsating win over Lynn Wyoma in the loser's bracket final, 1-0, with Lynn leaving the bases loaded as complete-game winning pitcher Alex Patti struck out the last two batters.

In the championship round, A-N was faced with the task of beating undefeated Wakefield twice in the same night.

The locals came through with a 2-0 triumph in the opening game of the doubleheader, Spencer Rose authoring a mound gem, but couldn't sustain the momentum as Wakefield registered a 9-0 victory in the winner-take-all Section 4 final.

District 14 champ Andover National finished the summer 8-2 overall, 3-2 in the sectionals and 5-0 in the district tourney.

Wakefield National, 8-1 overall, moves on to the four-team double-elimination State Tournament finals beginning tonight (Thursday) in Middleboro.

"The sectionals were fantastic for us," said A-N manager Len Driscoll. "All four teams came in undefeated. We were evenly matched and all of the games until the last one were close. The competition was really heightened in this tourney.

"We were able to beat the other three teams once each, and we finished as one of the top eight teams in Massachusetts.

"Hats off to Wakefield," continued Driscoll. "They're an excellent team. They won it and they earned it. I'm proud of the fact that so far we're the only team in the state to beat them.

"The first game of this tournament – the 7-5 loss to Wakefield – was the one that really hurt us. It put us in a big hole and gave Wakefield the pitching advantage. They were able to go through using only two pitchers. We didn't have that luxury.

"Our kids worked very hard from the first practice and exceeded expectations," noted Driscoll. "As far as the final goes, we'd been in four straight pressure games in three days. It's hard for anyone – let alone a group of 12-year-old kids – to sustain that kind of pace."

Andover National outscored its 10 summer opponents by a 46-29 margin.

STATE SECTION 4 TOURNAMENT
GAME 1
Wakefield National 7
Andover National 5

The tourney opener went down to the final pitch as Andover left the bases loaded in the bottom half of the last inning.

The locals clawed back from 3-0 and 6-3 deficits before falling just short and suffering their first loss of the summer.

"The kids were a little nervous at the start – but they got over it quickly and battled from behind all night," said manager Driscoll.

"We didn't play as well defensively as we did in the district tournament. We were a half-step off. We bobbled a couple of their bunts and missed one or two plays at the plate."

Spencer Rose, in his tournament debut, was outstanding on the mound.

He pitched the final three innings, allowing three hits and one run while fanning seven and walking one.

He struck out the side in the fifth and whiffed two batters in both the fourth and sixth innings.

"Wakefield threw a big lefty against us," said Driscoll. "He was solidly built and he could bring the ball.

"He struck out 11 – but our kids hung in and hit the ball pretty hard. Basically we needed one more big hit (to win the game)."

After Wakefield National jumped ahead 3-0 in the top of the second, A-N matched it with a three-run rally in the home half.

Matt Gadziala singled, Kris Riemer walked and Jake Ponti smacked an RBI double to right field. Mark Vetere's fielder's choice grounder rescued Riemer, and Alex Driscoll tied the game with a single to center.

Wakefield regained the lead with three runs in the third, and it remained 6-3 until Andover notched its final two in the fifth.

Starting pitcher Alex Patti belted a long solo homer way over the left field fence, and the second run crossed after singles by C.J. Leary, Gadziala and Ponti (RBI).

A-N almost tied the game again on Ponti's hit, but a runner was thrown out at the plate on a very close play.

Wakefield National tacked on an insurance run in the sixth to boost its lead to 7-5.

Andover refused to go quietly in the bottom of the sixth.

Rose walked and Driscoll reached on a fielder's choice. After a strikeout, Patti laced a two-out single and Chris McConnell walked to load the bases.

The count went to 3-2 on the next batter before a strikeout ended the game.

Gadziala, Patti and Ponti led the nine-hit attack with two each, while Danny Colombo clouted a double.

GAME 2
Loser's Bracket
Andover National 7
Hamilton-Wenham 6

Showing a tremendous amount of resilience, Andover bounced back from its first loss and a 6-0 deficit in this game to keep its tourney hopes alive.

Twice the Nationals were one batter and one strike away from elimination, but a pair of clutch sixth-inning singles by C.J. Leary and Matt Gadziala clinched the dramatic win.

"We had a great feeling after this game," said manager Driscoll. "The kids never quit – down 6-0 with two innings left. We climbed out of a huge hole."

Hamilton-Wenham, which dropped a 4-2 decision to Lynn Wyoma in its opener, scored twice in the first and added four runs in the top of the fifth.

"We didn't have much luck against their pitcher the first four innings," said Driscoll. "But he threw 95 pitches to that point. They left him in the game — and even though he was still throwing hard — we eventually wore him down.

"In the fifth and sixth innings we went base-to-base, station-to station, with a bunch of singles and walks," said Driscoll. "It was tedious but effective."

The Nationals sent 10 batters to the plate in the fifth, mounting a five-run rally to trim their deficit to one.

Spencer Rose singled, Mike Cahill walked and Alex Driscoll singled to load the bases.

Dan Colombo laced an RBI single to put Andover on the board. Alex Patti walked to force home a run and Leary drew a one-out walk to make it 6-3.

Matt Gadziala stroked a grounder to the H-W second baseman — and everyone was safe when the throw home was too late to get Colombo.

The final A-N run of the inning scored when Kyle Ponti's shallow fly ball to right-center was dropped.

Driscoll (1-0) pitched the sixth and notched the victory in relief, retiring Hamilton-Wenham on a strikeout and double play after the first batter reached on an infield error.

Driscoll also launched the winning two-run rally in the bottom of the sixth with a one-out single. Colombo singled and both runners advanced on a grounder to first.

Down to its final out and strike, A-N persevered when Chris McConnell walked on a 3-2 pitch to load the bases.

Leary tied the game with a two-strike RBI single to center, and Gadziala singled to right field to chase home the winning run and eliminate Hamilton-Wenham.

Driscoll and Colombo were tough outs at the top of the order, both finishing 3-for-4, while Gadziala was 2-for-2.

Gadziala pitched the first two innings but left the mound after his elbow stiffened.

Reliever Kris Riemer blanked Hamilton-Wenham in the third and fourth before struggling through the fifth.

Alex Patti played a strong defensive game at third base. "He settled things down," said Driscoll.

GAME 3
Loser's Bracket Final
Andover National 1
Lynn Wyoma 0

Alex Patti (3-1) fired a route-going two-hitter and escaped a bases-loaded sixth-inning jam as the Nationals moved to the championship round.

It was their third shutout of the summer, and the second for Patti, as he struck out five, walked two and hit one batter.

Losing pitcher Eric Fiste was almost as good, yielding four hits while whiffing five, issuing no walks and also hitting one (Patti).

"Unlike the opening game against Wakefield, we played huge against Lynn's small-ball tactics," said manager Driscoll.

"Our kids were unbelievable. A 1-0 game at this stage against this level of competition is as good as it gets."

The Nationals, held to one run for the first time this summer, scored in the first inning of a game that flew by in one hour.

With two outs Patti was hit on the right (throwing) hand by a pitch, and he circled the bases when Chris McConnell followed with a line-drive double up the gap in right-center.

C.J. Leary singled, putting runners at the corners, before a ground-out ended the inning.

Andover would never threaten again, managing only a pair of two-out singles by Patti in the third and Alex Driscoll in the fifth.

Lynn Wyoma, whose other loss was 2-1 to Wakefield National in the opening round, loaded the bases with one out in both the first and sixth innings.

In between those bookend rallies Patti was untouchable, retiring 14 consecutive batters and relying on some outstanding defensive support from his infielders.

Lynn's only two hits, both singles, were sandwiched around a

Continued on page 16

Audio Hearing Center

to

1 Elm Square (lower level)
Andover, MA 01810
978-475-9595

Enjoy the summer along with a
Cool $450 Cash Rebate

Enjoy super quiet high ... how you can receive $450 ...

You must purchase a qualifying high efficiency system.

LENNOX

Ask about Climate Zone ... Financing available ... on all qualified LENNOX ...

Climate Zone
A three-generation commitment to detail

38 Middlesex Street • Bradford, MA 01835
978. 372-2292 • Fax 978. 372-2275
www.climatezone.biz • info@climatezone.biz

BBB MEMBER

Protect your biggest investment - YOUR HOME!
WRIGHT GUTTERS
Chimney Topper and Light Carpentry Repairs
- Fully Insured - Free Estimates -
Scott: Owner/Operator
(978) 687-2247
North Andover

978.474.1888
GOLD'S GYM
10-12 Main Street
Andover, MA
Licensed of GOLD'S GYM franchise Inc
Charge Cards and Checks Accepted

Phillips Academy
Skating School
SPRING PROGRAMS
TED HARRISON RINK
Basic Skills Classes
Fridays, Saturdays and Sundays
adults and children
Tots Lessons
Tuesdays, Thursdays and Fridays
mornings and afternoons
Adult Skate to Fitness
Friday lunchtime
Ice Dancing
Sunday evenings
978-684-7200
www.andover.edu/ice

Phillips Academy
Skating Club
2003-04 Memberships Now Available
Open Skating
Monday - Thursday lunchtime
Sunday afternoons
Friday and Saturday evenings
Freestyles
Wednesday, Saturday and Sunday afternoons
Stick Practice
Monday and Friday lunchtime
Saturday evenings
For information
978-684-7200
www.andover.edu/ice

Tewksbury Home Painting Est. 1988
5 YEAR GUARANTEE
EXTERIOR AND INTERIOR
Free Estimates • Fully Insured • No Deposit •
References • Power Washing • 49 Years in Business
(978) 851-2725 Lic. # 023729
Owner Wayne Murphy
"We have painted over 11,000 homes."

TEAM NEW ENGLAND BASEBALL CLUB
Team New England Baseball Club
Announcing Tryouts for 2005 Teams
Tryouts begin August 28 for our Amateur Athletic Union (AAU) baseball club – 10U through 16U teams – program includes professional hitting, pitching & catching instruction in our WinterWorkOut program and travel and tournament baseball season in 2005 season
– for more info see our club website:
www.TeamNewEngland.org

Home Repair • Odd Jobs • General Maintenance

Bonded & Insured
Andover
978-474-8822

MR. HANDYMAN
PROMPT • SAFE • RELIABLE
Storm Doors;
repaired and replaced
Gutter Cleaning
Shelving · Recaulk Tubs
Painting Interior & Exterior
Garage & Basement
Organization
Furniture Arrangement
Glass & Screen Repair
Window Sill Replacement
& so much more!

Home Repair • Odd Jobs • General Maintenance

Do You Plan to Travel When You Retire?
Do You Have A Strategy?
Cabot
Investment Advisers
Call us today for a free private consultation.
978-745-9233
800-888-MGMT
www.eCabot.com

Pella
WINDOW AND DOOR REPLACEMENT
Pella Days
Don't get up. We'll bring our biggest sale of the year to you.

No payments for 12 months!*
or
$1,000 off 7 or more Pella replacement windows
Call, stop by, or let us come to you. Request an in-home visit at http://appointment.pella.com.
THE PELLA WINDOW & DOOR STORE
Call for FREE in-home consultation
1-866-PELLA-06
(735-5206)
VIEWED TO BE THE BEST

AMERICAN LEGION PLAYOFFS

Post 8 makes tournament

■ LEGION BASEBALL

Continued from page 14

defense and terrific pitching. This was definitely one night everything went our way."

Post 8 took a 2-0 lead in the second inning when Capt. Joel Keefe (3-for-3) blasted a towering triple to right-center. Capt. Ryan Shepard dropped an opposite-field RBI double into right and Tim Hughes stroked a two-out RBI double to right field.

In the third Jarrett Mackin doubled to left, advanced on a wild pitch and crossed when Shepard laid down a suicide squeeze.

A four-run fifth started with a single by Paul Malaguti, bunt single by Matt Iorio and sacrifice bunt by Mackin.

Capt. Brian Buckley drilled a two-run double down the left field line to the fence, and crossed when Keefe smacked a two-bagger off the rightfielder's glove.

Godefroi made it 7-0 by smashing a triple to right field plating Keefe.

The final run came in the seventh as Mackin was hit by a pitch, moved to third on Keefe's single up the middle, and tagged on Shepard's long sac-fly.

Lowell's most serious scoring threat came in the ninth when Pat Donovan led with a single off Godefroi.

"I took Danny out at that point because he had thrown 109 pitches," said Iarrobino. "He wanted the complete-game, but we were up 8-0 and it made no sense to leave him in there. He understood."

Post 87 DH Matt Lawlor drew a walk on a 3-2 pitch by reliever Kyle Ahern, and the runners moved into scoring position on an infield out.

Ahern preserved the shutout by retiring the next batter on a game-ending grounder to shortstop Malaguti.

Keefe was 3-for-3 with a near-cycle single, double and triple, while Malaguti added two hits and Shepard drove in three runs with his double, suicide squeeze and sac-fly.

Defensive standouts were second baseman Matt Iorio, with two hit-robbing diving stops, and third baseman Buckley with a similar face-in-the-dirt play.

GAME 2
Andover 10
Lowell 6

Joel Keefe went 3-for-3 for the second straight game while Ryan Shepard, Jarrett Mackin and Brian Buckley drove in two runs each as Post 8 completed the series sweep.

After squandering early 3-0 and 5-2 leads, Andover broke a 6-6 tie with four runs in the eighth and rode solid relief pitching by winner Tom Arrigg (2-1) and Craig Lanciani (third save).

"This game was nowhere as crisp as the opener," said Iarrobino. "But their field was rock-hard which created some tough hops on grounders. Both teams made a few errors — but we made plays when we needed to and came through with clutch hits."

Paul Malaguti started the pivotal four-run eighth with a single to right, moving to second when the outfielder bobbled the ball. With one out Andrew Hennessy laid down a bunt and both runners were safe.

Mackin broke the deadlock with an RBI double to left-center, and Buckley plated Hennessy with his second sac-fly of the game.

Keefe, who went 6-for-6 in the series and reached base nine straight times, followed with a walk before Shepard rescued two more insurance runs by cracking an opposite-field double to right-center.

Post 8 grabbed a 3-0 lead in the third as Malaguti walked, Matt Iorio doubled to left-center, Mackin ripped an RBI single, Buckley hoisted a sac-fly and Keefe singled home Mackin.

After Lowell (19-7) notched an unearned run off starter Patrick Bateson in the bottom of the third, Andover pushed across two more runs with a two-out rally in the fourth.

The pesky Malaguti singled, stole second and scored when Iorio drilled a base hit to center. He advanced on a passed ball and crossed as Mackin's infield grounder was misplayed.

Matt Lawlor cleared the fence in left-center with a bases-empty fourth-inning homer for Lowell, and the host team tied it with three in the fifth as Brendan Akashian, Pat Donovan and Lawlor lashed RBI singles.

"We ended the fifth with a big defensive play that seemed to take the wind out of their sails," said Iarrobino.

Post 87 had pulled even and was threatening for more, but center-fielder Mackin turned straw to gold after he hesitated on a shallow fly ball. The Lowell runners were confused, getting caught between bases, and it ended up in a rundown for an odd rally-killing double play.

The rivals traded runs in the seventh, with Andover scoring when Keefe singled, Shepard bunted him to second and Matt Hogan smacked an RBI single to right-center.

Lowell countered in the home half to make it 6-6 – but also left the potential go-ahead runs stranded.

That set the stage for the Andover eighth that broke Lowell's back.

Post 87's last gasp came in the ninth when a walk and error put the first two batters aboard.

Lanciani bore down to get the next three hitters on a fielder's choice grounder, strikeout and fly-out to center.

Bateson allowed six hits and five runs, only two earned, over the first 5 1/3 innings.

Arrigg followed with 2 2/3 frames of two-hit middle relief, yielding one run, and Lanciani mopped up with hitless ball in the eighth and ninth.

Keefe went 3-for-3, and adding two safeties each to an 11-hit attack were Mackin (two RBI, two runs scored), Malaguti (RBI, three runs) and Iorio (RBI, two runs).

BOX SCORES

ANDOVER 8, LOWELL 0
State Playoff Preliminaries
First Round, Game 1
at Peter Aumais Park, Andover

Lowell Post 87 – Ryan Scanlon 1b 4-0-0, Raul Alvarez 2b 4-0-3, Brendan Akashian c 4-0-0, Pat Donovan rf 4-0-1, Matt Lawlor dh 3-0-2, Brendan Stokes lf 4-0-0, Pedro De La Cruz cf 2-0-0, Pete Nickerson pr/cf 1-0-0, Roger Graham ph 1-0-0, Tim Dillon ss 4-0-0, Mike Moffett lf 0-0-0, Matt Morrisey p 0-0-0, Dan Sargent p 0-0-0. **Totals:** 33-0-6-0.
Andover Post 8 – Matt Iono 3-1-1, Andrew Hennessy ph 1-0-0, Jarrett Mackin cf 3-1-1, Brian Buckley 3b 4-1-1, Paul Keefe lf 3-2-3, Ryan Shepard rf 2-1-1, Dan Godefroi dh 4-0-1, Kyle Ahern p 0-0-0, Matt Hogan 1b 3-0-0, Sam Basta pr/lf 1-0-0, Tim Hughes c 3-0-1, Paul Malaguti ss 3-1-2. **Totals:** 30-8-11-8.

Lowell	000	000	000	–	0
Andover	021	040	10x	–	8

RBI: A. Shepard 3, Buckley 2, Keefe 1, Godefroi 1, Hughes 1. **2B:** Mackin, Buckley, Keefe, Shepard, Hughes, Stokes. **3B:** Keefe, Godefroi. **SF:** Shepard 2. **S:** Shepard. **HBP:** Iono, Mackin. **Errors:** None. **LOB:** Andover 6, Lowell 8. **WP:** Dan Godefroi (6-1) 8ip 8h 3r 0er 1bb 7k. **Relief:** Kyle Ahern 1ip 0h 0r 0er 1bb 1k. **LP:** Matt Morrisey (L 2-4) 2ip 9h 7r 7er 2bb 3k. **Relief:** Dan Sargent 3 1ip 1h 1r 1er 1bb 4k. **Team Records:** Andover 15-5, Lowell 19-6.

ANDOVER 10, LOWELL 6
State Playoff Preliminaries
First Round, Game 2
at Stoklosa/Alumni Field, Lowell

Andover Post 8 – Matt Iono 2b 3-2-2, Andrew Hennessy 2b 2-1-0, Jarrett Mackin cf 6-2-2, Brian Buckley 3b 5-0-2, Joel Keefe lf 4-1-3, Ryan Shepard rf 3-0-1, Matt Hogan 1b 5-0-1, Sam Basta lf 0-0-0, Dan Godefroi dh 5-0-0, Tim Hughes c 3-0-0, Paul Malaguti ss 4-3-2, Patrick Bateson p 0-0-0, Tom Arrigg p 0-0-0, Craig Lanciani p 0-0-0. **Totals:** 37-10-11-10.
Lowell Post 87 – Dave Yeomans cf 5-1-0, Raul Alvarez 2b 4-1-1, Brendan Akashian c 5-1-1, Pat Donovan rf-p 4-1-2, Ryan Scanlon 1b 5-0-0, Matt Lawlor dh 3-1-2, Pedro De La Rosa rf 2-0-1, Brendan Stokes 3b 2-0-0, Tim Dillon ss 5-1-1, Mike Moffett lf 3-0-0, Pete Nickerson p 0-0-0, Bill Lavigne p 0-0-0. **Totals:** 38-6-8.

Andover	003	200	140	–	10
Lowell	001	130	100	–	6

RBI: A. Mackin 2, Buckley 2, Shepard 2, Iono 1, Keefe 1, Hogan 1, Malaguti 1, L. Lawlor 2, Akashian 1, Donovan 1, De La Rosa 1. **2B:** Shepard, Mackin, Iono, De La Rosa, Donovan. **HR:** Lawlor. **SB:** Keefe, Malaguti. **SF:** Buckley 2. **S:** Shepard. **WP:** Tom Arrigg (2-1) 2.2ip 2h 1r 1er 3bb 0k. **Save:** Craig Lanciani (3) 2ip 0h 0r 0er 1bb 1k. **LP:** Bill Lavigne. **Team Records:** Andover 16-3, Lowell 19-7.

ANDOVER 14, NEWBURYPORT 7
State Playoff Preliminaries
Second Round, Game 1
at Newburyport High

Andover Post 8 – Matt Iorio 2b 4-2-2, Andrew Hennessy 2b 1-0-1, Jarrett Mackin cf 5-3-2, Brian Buckley 3b 6-1-2, Joel Keefe dh-1b 6-2-2, Ryan Shepard rf 5-1-2, Dan Godefroi lf 3-1-1, Sam Basta lf 2-0-0, Matt Hogan 1b 5-2-3, Peter Burke-Wallace ph 1-0-0, Tim Hughes c 2-0-0, Paul Malaguti ss 5-2-2, Greg Carroll ss 0-0-0, Craig Lanciani p 0-0-0, Kyle Ahern p 0-0-0, Tom Arrigg p 0-0-0. **Totals:** 45-14-17
Newburyport Post 150 – O'Malley lf 2-0-1, Carter lf-p 2-1-0, Leary 4-1-2, Deranian 1b 4-2-2, Moyer 1b 1-0-0, Blanchard 3b 4-1-2, Kenneally ss 3-1-0, Gavin cf 2-1-1, Silva dh-c 4-0-0, McCormack rf 4-0-1, Notargiacomo c 2-0-0, Pace p 2-0-0, Callahan p 0-0-0, Bruce p 0-0-0, Allen p 0-0-0, Russell p 0-0-0. **Totals:** 34-7-9

Andover	030	340	400	–	14
Newburyport	012	011	200	–	7

RBI: A. Buckley 3, Mackin 2, Keefe 2, Hogan 2, Hughes 1, Keefe 1, Shepard 1, Malaguti 1, Iono 1; N. Blanchard 3, Deranian 2, McCormack 1. **2B:** Iono, Hennessy, Shepard. **3B:** Malaguti. **HR:** Deranian, Blanchard. **SF:** Hughes. **S:** Hughes. **SB:** Mackin 2, Iono. **WP:** Kyle Ahern (2-0) 3.2ip 3h 3r 3er 2bb 4k.

ANDOVER 4, NEWBURYPORT 3
State Playoff Preliminaries
Second Round, Game 2
at Peter Aumais Park, Andover

Newburyport Post 150 – Gavin cf 4-0-0, Leary lf 4-1-3, Deranian 1b 4-1-1, Blanchard 2b 4-0-0, Kenneally ss 3-0-1, McCormack rf 4-0-1, Silva dh 4-0-1, Pace 3b 4-0-0, Notargiacomo c 3-1-0, Willett p 0-0-0. **Totals:** 34-3-7
Andover Post 8 – Matt Iono 2b 3-0-1, Jarrett Mackin cf 4-0-0, Brian Buckley 3b 4-1-1, Joel Keefe lf 3-2-2, Ryan Shepard rf 2-1-1, Dan Godefroi p 3-0-0, Matt Hogan 1b 4-0-1, Tim Hughes c 4-0-2, Paul Malaguti ss 1-0-0, Greg Carroll ss 1-0-0. **Totals:** 29-4-8.

Newburyport	000	000	030	–	3
Andover	100	200	01x	–	4

RBI: A. Keefe 1, Shepard 1, Hogan 1, Hughes 1; N. Deranian 2. **2B:** Buckley, Shepard, Deranian. **SB:** Keefe. **S:** Shepard. **DP:** Andover 2 (Buckley-Iono-Hogan, Malaguti-Iono-Hogan). **WP:** Dan Godefroi (7-1) 9ip 7h 3r 0er 1bb 6k. **LP:** Russ Willett 8ip 8h 4r 4er 6bb 5k. **Team Records:** Andover 18-3, Newburyport 15-7.

LITTLE LEAGUE

■ ANDOVER NATIONALS

Continued from page 15

fielder's choice grounder in the top of the first.

After a walk loaded the bases, A-N second baseman Alex Driscoll scooped a grounder and threw home for a forceout.

Danny Colombo then handled a fielder's choice grounder to short, flipping to Driscoll for the inning-ending out.

In the sixth an error, hit batsman and walk loaded the bases for Wyoma, setting the stage for Patti who bowed his back and responded to the challenge by fanning the next two hitters to end the game.

Defensively, third baseman Jake Ponti stopped a sizzler down the line and threw the batter out at first.

Colombo, meanwhile, finished with five assists and a putout in a flawless six-chance performance at short.

GAME 4
CHAMPIONSHIP ROUND
Andover National 2
Wakefield National 0

Spencer Rose (1-0) was overpowering as he fired the locals' second straight complete-game two-hit shutout, handing Wakefield its first loss of the summer.

Rose, a hidden jewel that didn't have to pitch in the districts, struck out 9, didn't walk a batter and hit one. He fanned the side in the fourth, whiffed two in the fifth and ended the game with a K.

He allowed a pair of singles, in the second and third innings, and faced only 20 batters (two over minimum) as a double play wiped out one baserunner.

Rose threw only 66 pitches and no Wakefield player reached second base.

"They didn't have anything close to a threat," said Driscoll. "Spencer did an excellent job mixing up his pitches. At the end he looked like he could have thrown another six innings."

Both A-N runs crossed on passed balls.

In the second C.J. Leary doubled to right field before courtesy runner Paul Hunter took third and home on a wild pitch and passed ball.

The insurance run came in the fourth after Adam Devine singled. Courtesy runner Chris McConnell then circled the bases on a series of passed balls.

The first Wakefield runner in the second inning was wiped out by a 1-6-3 double play involving Rose, shortstop Dan Colombo and first baseman Alex Patti.

Rose hit the leadoff batter in the sixth before retiring the next three Wakefield hitters to close out the game.

Contributing a hit each for Andover were Colombo (double) and Patti (single).

Jake Ponti made a nice diving catch in center field in the sixth to highlight A-N's defensive play.

GAME 5
CHAMPIONSHIP ROUND
FINAL GAME
Wakefield National 9
Andover National 0

A-N managed only five singles and fell victim to a sensational offensive performance by Wakefield cleanup batter Kevin Federico.

"We just didn't have any juice left for this game," said manager Driscoll. "We were tired at bat and in the field."

Federico went 4-for-4 with five RBI and two runs scored, belting a two-run double in the first and blasting a three-run homer in the fourth.

Wakefield scored three times in the first frame and added a run in the third, three in the fourth and two in the fifth.

Four Andover pitchers combined to allow 12 hits, walk six and strike out only two.

The third inning was the turning point.

Trailing only 4-0, A-N loaded the bases with two out and brought the tying run to the plate.

A huge strikeout ended that threat, and Wakefield fed off that K by scoring five runs over the next two innings to break it wide open.

The third-inning threat was mounted on singles by Mark Vetere, Alex Driscoll and a walk to Dan Colombo.

Colombo, Jake Ponti and C.J. Leary contributed a single each to round out Andover's five-hit attack.

Wakefield National's 1-2 hitters O'Brien and Taylor came up big, both going 2-for-3 with O'Brien scoring three runs.

WAKEFIELD NATIONAL 9,
ANDOVER NATIONAL 0
State Section 4 Tournament
at Harry Ball Field, Beverly
Game 5, Championship Game

Wakefield National – O'Brien 3b 3-3-2, Taylor p 3-1-2, Lamattina rf 3-1-0, Fedenco 1b 4-2-4, Vargas 2b 4-0-0, Yianacopoulos lf 2-1-1, Lincoff lf 2-0-0, Tracy c 1-1-1, Bourque c 1-0-1, Buonfiglio cf 2-0-0, Dalton cf 1-0-1, Frampton rf 3-0-0. **Totals:** 29-9-12.
Andover National – Alex Driscoll 2b 2-0-1, Adam Devine 3b 1-0-0, Dan Colombo ss-p 2-0-1, Alex Patti 1b 2-0-0, Jake Ponti 1b-p 3-0-1, C.J. Leary c 3-0-1, Chris McConnell cf 1-0-0, Paul Hunter cf 2-0-0, Matt Gadziala p 1-0-0, Kris Riemer p-lf 1-0-0, Conor Flanagan lf 1-0-0, Mike Cahill lf 1-0-0, Mark Vetere rf 1-0-1, Spencer Rose rf 1-0-0. **Totals:** 22-0-5.

Wakefield National	301	320	–	9
Andover National	000	000	–	0

RBI: WN, Federico 5, Taylor 2. **2B:** Federico. **HR:** Federico. **LP:** Matt Gadziala (2-1).

PROFESSIONAL CONNECTION

ACCOUNTANTS - CERTIFIED PUBLIC

TOSCANO & ARDITO, P.C.
CERTIFIED PUBLIC ACCOUNTANTS
Specializing In
Business, Financial and Tax Planning
Forty Bayfield Drive, N. Andover, MA 01845
Voice (978) 688-2880 Fax (978) 688-2759
Two Greenleaf Woods Drive #301
Portsmouth, NH 03801 (603) 427-0900

LAWYERS

Law Offices Of
JAMES B. KRASNOO
WE CONCENTRATE in CIVIL and CRIMINAL LITIGATION in STATE and FEDERAL COURTS
Mr. Krasnoo is a former Assistant United States Attorney for the District of Massachusetts and Assistant Attorney General for the Commonwealth of Massachusetts
978-475-9955 23 Main Street Andover, MA

LAWYERS

ATTORNEY
DAVID F. BERNARDIN
35 Years Experience
Real Estate · Probate Matters · Accident Claims
GENERAL PRACTICE OF LAW
Shawsheen Square, Andover
(978) 470-3270

LAWYERS

Law Offices of
Marybeth McInnis
Concentrating in the areas of Estate Tax and Business Planning
Probate Administration and Elder Law
Of Counsel - James J. McInnis
Please call today for our FREE Estate Planning Information Packet
(978) 686-6112
807 Turnpike Street
North Andover, MA 01845

INSURANCE

SAMEL Insurance Agency Inc.
A Professional Agency with Personal Service
15 Central St. Andover 978-474-0810

DENTISTS

Apara Sharma, DMD
A Contemporary Dental Experience
Cosmetic & Family Dentistry
Call for New Patient Specials!
978.470.2233
16 Haverhill St., Andover, MA 01810
www.aparasharma.com

AUDIOLOGISTS

THERESA (MANZI) AMORE
Certified HEARING AID Consultant
· ALL IN THE EAR HEARING AID
FREE HEARING TEST
FREE HOUSE CALLS MADE
11 Chestnut Street ANDOVER 978-470-4500 978-682-4730

CHIROPRACTORS

Maddox Chiropractic
We Work To The Core Of Your Condition
DR. WARREN A. MADDOX, JR.
DR. PETER ARSENAULT
• Workers Compensation • Neck & Arm Pain
• Household Injuries • Headaches
• Auto Accidents • Low Back & Leg Pain
(978) 557-8200
180 River Road · Andover

Ronald E. Zagaja
Certified Divorce Mediator

Separating and divorce is one of life's most stressful events. Ronald E. Zagaja, Certified Divorce Mediator, can help couples deal with the difficult issues of separating and divorce through his impartial guidance.

Divorce Mediation is an alternative to court litigation, which is often costly and lengthy. In contrast to the adversarial approach that is typical in divorce proceedings, divorce mediation helps a couple work together to plan the family's future and to meet the needs of the family. Mr. Zagaja helps couples focus on child custody and support, assets and liabilities, taxes, alimony, and other pertinent issues.

Mr. Zagaja has been a family mediator and mental health professional for more than 30 years. He is one of the first Certified Divorce Mediators recognized in Massachusetts, and he has specialized in divorce mediation since 1992. This certification requires extensive psychological, legal, and financial training. Mr. Zagaja is also a Licensed Independent Clinical Social Worker and Licensed Marriage and Family Therapist. He is also Board Certified in the field of clinical social work, a member of the Association for Conflict Resolution, the Massachusetts Council on Family Mediation, and the Academy of Certified Social Workers.

Ronald Zagaja's office is located in the Andover Counseling Center at Chestnut Green, Building 565, Suite 81, on Rte. 114 in North Andover. He can be reached at (978) 682-1579. His web site is: www.andovercounseling.com.

MEDIATION

DIVORCE MEDIATION
A REASONABLE & COST EFFECTIVE ALTERNATIVE TO LITIGATION
Ronald E. Zagaja, LICSW, BCD
Certified Divorce Mediator
- FREE INITIAL CONSULTATION -
ANDOVER COUNSELING CENTER
Chestnut Green, Rte. 114, Suite #47
North Andover 978-682-1579

INVESTMENT PLANNING

RETIREMENT AND INVESTMENT PLANNING
Marco Calabro
Financial Advisor
One Tech Dr., Suite 138
Andover, MA 01810
978-794-7782
WACHOVIA SECURITIES
Wachovia Securities, LLC, member NYSE/SIPC
©2004 Wachovia Securities, LLC 51483 7/04

CHIROPRACTORS

DISCOVER ANDOVER'S ADVANCED CHIROPRACTIC
INFINITE MIND CENTER
Andover Spine Center
978-474-1790
www.andoverspinecenter.com
MOST INSURANCES ACCEPTED

PRIVATE TUTORING

Beaven & Associates
Private Tutors
Major Academic Subjects
and Test Preparations for
SSAT, PSAT, SAT I & II, GRE, GMAT, MCAT
7 Main Street, Andover · 978-475-5485
www.beavenandassociates.com

PRIVATE TUTORING

Andover Tutoring Connection
"linking your kids to better grades"
ATC
21 Central Street
Andover MA
978-470-4920
andovertutoring@verizon.net

INTERIOR DESIGN

Seating by Design
Designer Sample Sale
August 2-14
Save 20-50% off selected furniture and accessories in our store.
978.474.4566
63 Park Street Village Andover

DENTISTS

Dental Care is Health Care
the art of dentistry
the dentists collaborative
www.superdental.com
978/975-8008 stephen halem, dmd, pc

YOGA & FITNESS

Sue Luby's BodySense Yoga & Fitness Center
19 Lupine Road · Andover, MA · 978.475.4663
www.bodysenseyogafitness.com
bodysense@RCN.com

OPTICAL

Exams Glasses
Contact Lenses Sunglasses
77 Main St. Andover
ANDOVER EYE CARE
(978) 749-7300
Todd Berberian, R.Ed
Keith S. Willis, R.D.O

PSYCHOTHERAPY

focused problem solving
marital counseling
Donald MacGillivray, LICSW
10 High Street, Andover
Free Initial Consult 978-470-1555

FOR INFORMATION ON ADVERTISING IN THE PROFESSIONAL CONNECTION
Please Call
978-475-7000

DENTISTS

THE WILLOWS DENTAL GROUP
Preventive Family Dentistry
John A. Schrader, D.M.D.
795 Turnpike St., Willows
Professional Park
978-685-8313
www.willowsdentalgroup.com

PERSONAL PROBLEM SOLVING

DR. JOSEPH HARRINGTON
30 Years Experience as Licensed Psychologist
MARRIAGE COUNSELING
Work Issues · Stress · Anxiety
Please visit my Website
www.DoctorHarrington.com
BC/BS · HMO Blue & Other Insurances Accepted
34 York Street · Andover 978-475-5392

Arts & Entertainment

EVENTS CALENDAR

Featured in "The Adventures of Tom Sawyer," a new musical based on the novel by Mark Twain, and presented by the Valley Players at the Amesbury Playhouse, are (from left) Sara DiDonato of Salisbury, Ben Hall of Amesbury (as Tom Sawyer), and Krystyna Smith of Newton, N.H. (as Becky Thatcher). The show runs through through Aug. 15. Call 978-388-9444.

Thursday, July 29

Author talk, as part of the W.E.B. Du Bois Colloquium hosted by the Phillips Academy Summer Session, Juliet Haines Mofford, director of education and research at the Andover Historical Society, will discuss "How Historians Work: Facts vs. Myth" in the context of her forthcoming book, *Andover, Massachusetts: Historical Selections from Four Centuries*, 6:30-7:45 p.m., free, Kemper Auditorium, Chapel Avenue, on the Phillips Academy campus; 978-749-4400.

Children's Series, Marvelous Marvin presents "The Magic of Science!" bring your own lawn chair, free, 11 a.m., at Boarding House Park at Lowell National Historical Park; 978-970-5200 or www.lowellsummermusic.org.

Music, Lizard Lounge Poetry Jam, 9 p.m., $5; Capo's, 98 Middle St., Lowell; 978-453-5755.

Family Barbeque, Dallas Night, dinner, games, dancing and snow cones, with prize for those who arrive dressed as cowboy or cowgirl, 5:30-8:30 p.m. with seating times every half hour starting at 5:45, $7 in advance, $10 day of event, Andover/North Andover YMCA, 165 Haverhill St., Andover; 978-685-3541.

Shakespeare's *Richard III*, presented as part of 15th anniversary of "Best of the Lowell Summer Music Series season, bring your own lawn chair, $5, 7:30 p.m., at Boarding House Park at Lowell National Historical Park; 978-970-5200 or www.lowellsummermusic.org.

Friday, July 30

Music, Lori McKenna, 8 p.m., $13 in advance, $15 at door; Jesse Ciarmataro, 10 p.m., free; Capo's, 98 Middle St., Lowell; 978-453-5755.

Concert, Phillips Academy Summer Session series finale with guest flutist Julia Scolnik, 6:45 p.m., free, Graves Hall, Phillips Academy campus, 978-749-4400.

Comedy, Dick Doherty Comedy Productions presents Paul Nardizzi, Scott Carney and Tom Dustin; 9:30 p.m., $12, China Blossom, Routes 125 and 133, North Andover; 781-938-8088.

The Days of Gilbert & Sullivan, a pops concert presented as part of 15th anniversary of "Best of the Lowell Summer Music Series season, bring your own lawn chair, $5, 7:30 p.m., at Boarding House Park at Lowell National Historical Park; 978-970-5200 or www.lowellsummermusic.org.

Swing music, duo Talk of the Town, 7–10 p.m., free, White Rainbow, 65 Main St., Gloucester; 978-281-0017.

Saturday, July 31

"Yoga with Robin," Healing Arts Center LLC invites the public to its open house and a free day of yoga and complimentary healing therapies, no registration is needed, come in at any time between 10 a.m.-5 p.m.; 1348 Main St., Tewksbury; Robin Russell 978-851-9911.

Music, Jim's Big Ego, 7 p.m., $10 in advance, $12 at door; Racky Thomas Band, 10 p.m., $5; Capo's, 98 Middle St., Lowell; 978-453-5755.

Comedy, Dick Doherty Comedy Productions presents Paul Nardizzi, Scott Carney and Tom Dustin; 9:30 p.m., $15, China Blossom, Routes 125 and 133, North Andover; 781-938-8088.

Music, Livingston Taylor in concert, presented as part of 15th anniversary of "Best of the Lowell Summer Music Series season, bring your own lawn chair, $10, 7:30 p.m., at Boarding House Park at Lowell National Historical Park; 978-970-5200 or www.lowellsummermusic.org.

Sunday, Aug. 1

Music, Rose Polenzani, 7 p.m., $8, Capo's, 98 Middle St., Lowell; 978-453-5755.

Family festival, Stay in School:, SPOOL 500 racing; 2–4 p.m., free, American Textile History Museum, 491 Dutton St., Lowell; www.revolvingmuseum.org.

Swing and jazz music, quintet Crosstown Express, 1–4 p.m., free, Captain Carlo's, 27 Harbor Loop, Gloucester; 978-283-6342.

Monday, Aug. 2

Summer Sing, part of Newburyport Yankee Homecoming, 7:30 p.m., $7, Central Congregational Church sanctuary, Newburyport; 978-462-0650.

Continued on page 18

The Summer Theatre Ensemble and the Department of Community Services presents *Grease* next weekend, Aug. 6 and 7, at the Collins Center at Andover High School. The opening scene of the performance, "Born to hand jive," was being rehearsed by the cast on Monday, July 26.

Summer Theater Ensemble and DCS production

Grease turns back the clock

By Ben Hellman

THEATER GROUPS OFTEN FACE challenges in putting on their shows, but having a set piece towed away by the authorities might be a first. When the Summer Theater Ensemble deposited its salvaged 1964 Thunderbird in the Andover High School parking lot last week, Andover police had it towed away.

The Thunderbird will be "Greased Lightning," the imaginary dream car of the "T-Bird" gang in the musical *Grease*. The curtain will rise on *Grease* a week from Friday at the Collins Center, and again the next day, Saturday, Aug. 7.

Summer Theater Ensemble is a four-week theater day camp run by South Elementary School teacher Elly Seavey through Andover's Department of Community Services.

Those involved with the musical found the gutted junker at a local salvage yard, and figured it would save the tech crew from building something out of wood or foam, said tech worker and Andover High graduate Michael Berger.

"We left it outside and we got here the next morning and the police (had) towed it," said Berger.

The car was returned without charge and is now safely stowed on the Collins Center stage, awaiting further safety measures to allow the cast to sing and dance on it. The crew has already turned it into a convertible by cutting off its roof, but not much more work will be done, said Robin Allison, the director.

The car will transform into the beauty "draggin' wagon" only in the minds of the teens singing about her.

"We all wanted to paint it, but we got the no go. If someone were to put their heart in it, I think it would look like a pretty cool car," said Berger.

Who's who

The boy playing head greaser Danny Zucco is a tech crew member turned leading man. Phillips Academy sophomore Steve Farquhar, 15, has been working tech crew for three years and is playing his first role.

When Wood Hill Middle School's auditorium opened its doors, Farquhar, then a student there, proved so indispensable to operating the lighting systems that he was entrusted with keys to the auditorium.

Farquhar is running a camp for incoming Wood Hill Middle students at the end of the summer to teach them about the auditorium's lighting system. "We just want to see it keep going because it's a nice facility," said Farquhar.

Farquhar credits his success in *Grease* to his singing ability, bolstered this year by voice lessons and singing in the Phillips chorus. "What kind of drew me in (to auditioning) was the music," said Farquhar. "I have to work on my attitude. Going from a preppie (Phillips Academy student) to a greaser is a bit of a jump."

Milton Academy sophomore Jocelyn Greene, 15, of North Andover is playing opposite Farquhar as Sandy. Greene credits STE with attracting her to the theater. "I did it four years ago and it opened my eyes to musical theater," said Greene.

Andover High sophomore Brad Buitenhuys, 15, is playing Danny's sidekick. Kenickie Buitenhuys performed his first show with STE last summer and was bit by the theater bug. He performed in five more shows at Andover High and in town this year. "In the eighth grade, my mother said, 'You should do something,' so I picked the most time-consuming thing," said Buitenhuys.

Andover High freshman Hannah Hastings, 14, is playing Rizzo and has made up a back story for her character to make her actions more meaningful on stage. "You have to have more than what you're doing on stage. There has to be a reason to all you do," said Hastings.

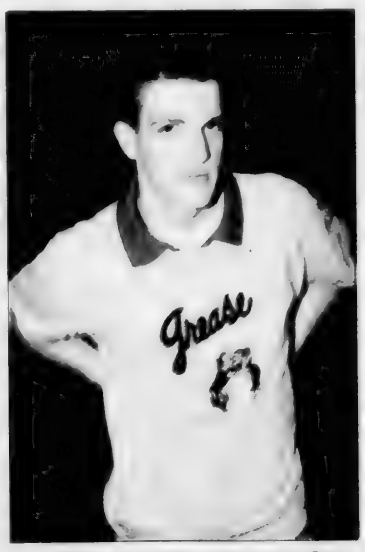

Phillips Academy sophomore Steve Farquhar, 15, plays the lead greaser, Danny Zucco. At right, Jocelyn Greene, 15, of North Andover, a Milton Academy sophomore, will play Sandy.

GREASE

Friday, Aug. 6 and Saturday, Aug. 7 at 7:30 p.m.

Collins Center, Andover High School

Tickets: $12 adults, $8 students, seniors

Laura Coombs Hills Gallery will present "Four Walls — Four Themes," the first solo exhibit by Al Hiltz, Aug. 5 through Aug. 11, showcasing Hiltz's diverse photographic style, including landscape/nature, portraiture, abstract and everyday images. There will be a reception Saturday, Aug. 7 from 7 to 9 p.m. The gallery is at 60 Water St., Newburyport. Call 978-670-9102, or log on to www.newburyportart.org.

Sunrise Singers celebrate a successful visit to England

By Jack Taylor
Chairman,
Andover Town Twinning Association

Twenty-six members of the Andover Sister Towns Association of Massachusetts have completed a very successful week-long visit to their sister town – Andover, England. The visitors were hosted in English homes and sixteen members of the group were part of the Andover Senior Center's Sunrise Singers.

Judy Goonyep, of 2 Willard Circle, president of the Andover Sister Towns Association, said, "It was so good to visit England again and see our old friends. Many of our members stayed with the English who visited us two years ago. We all had a lovely time."

A very interesting program of events and visits was enjoyed by the group. After a conducted tour of the historical parts of Andover, they attended a reception at Andover's Guildhall hosted by the Deputy Mayor of Test Valley, Peter Boulton. The following day, they visited a nearby Iron Age Fort and Andover's Museum accompanied by the curator, David Allen. They were then given tea by an English seniors club and the Sunrise Singers showed their talent by entertaining the English seniors with a selection of songs.

A visit to the town of Bath, including the Roman Hot Springs, was followed the next day by a conducted tour of Winchester's 12th century Great Hall and a visit to the cathedral, where the Sunrise Singers were permitted to sing *Dona Nobis Pacem* in the Lady Chapel.

Linda Kirk, conductor of the Sunrise Singers, said, "Being able to sing in Winchester Cathedral was a once-in-a-lifetime experience afforded to few people. We were lucky and honored."

On the Friday evening at a packed Broughton Village Hall, the Sunrise Singers combined with the Harlequin Singers of Andover and the Traditional Arts Group of Broughton to put on a superb musical entertainment, culminating in all three choirs combining for the last four numbers.

Except for a Saturday evening hog roast and dance, the weekend was free, with hosts

Continued on page 19

CROSSWORD PUZZLE

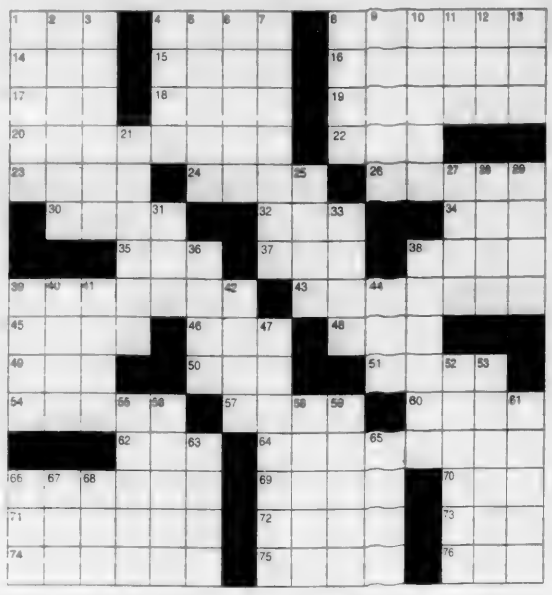

CLUES ACROSS

1. Nichts
4. Totals
8. Takes
14. Compass Pt.
15. Hello!
16. Long spears
17. Munch
18. Beige
19. Relative
20. Fiasco
22. African antelope
23. Droops
24. East
26. Cowed
30. One of the Cartwrights
32. Artful
34. Genius
35. Stretch to make due
37. Cut
38. Prayer ending
39. Chartering
43. A designer drug
45. Evils
46. Dot
48. Able
49. Dekameter, abbr.
50. In addition, prefix
51. Thread
54. Abraham's son
57. Strand of hair
60. Duck-like bird
62. Lick
64. TV newsman
66. Regard
69. Nimbus
70. Nurse, abbr.
71. Doable
72. Extinguished
73. Chemical elements
74. Antenna
75. Bunsen burner
76. Fawn's mom

CLUES DOWN

1. Requires
2. O.T. prophet
3. Drops
4. Pros
5. Formal statement
6. Challenges
7. Lemony
8. The scum formed by molten metals
9. Mock
10. Boredom
11. Skit
12. Garland
13. Compass pt.
21. Impose a tax
25. Away from wind
27. Mother
28. Frosts
29. Refuse to believe
31. Participate in winter sport
33. Women's group
36. Goals
38. Ambush
39. Sandbanks
40. Cervids
41. ___ mater
42. Ancient European region
44. Mole
47 Expensive material with a raised pattern
52. Stormy
53. Amateur
55. Defense
56. Waitress on Cheers
58. Bottle for salad dressing
59. Muslim "bible"
61. Tight
63. Pare
65. Naught
66. ___ Gardner, actress
67. Perish
68. Damage

SOLUTION ON PAGE 20

EVENTS CALENDAR

Next Thursday, Aug. 5, Rico Barr and the Jump 'n' Jive Review plays a free concert at 6 p.m. at Searles Castle in Grey Court Park, Methuen. Call 978-857-9457 or log on to www.ricobarr.com.

■ JULY 29 THRU AUG. 8

Continued from page 17

Tuesday, Aug. 3

Antique show and sale, 9 a.m.-3 p.m., $4, Belleville Church, 300 High St., Newburyport; 978 465-7734.

Wednesday, Aug. 4

Concert, Swinging in the Park with the Compacq Big Band, DCS summer concert series continues, playing pieces popularized by the famous bands of Glen Miller, Tommy Dorsey, Count Basie, Duke Ellington, Maynard Ferguson, Stan Kenton, Woody Herman, Buddy Rich, and others, 6 p.m., free (in the event of rain, the concert will be postponed to Thursday evening), at the bandstand in the Park, corner of Bartlet and Chestnut streets; Mary Donohue 978-623-8277.

Music, Folken Word Open Mic with Glen Petit, free; Capo's, 98 Middle St., Lowell; 978-453-5755.

Thursday, Aug. 5

Lowell Quilt Festival opens, featuring works by 22 quilt artists, at various spots around Lowell including Brush Art Gallery, 256 Market St., Lowell; 978-459-7819.

Music, Boris McCutcheon/Ray Mason Band, 9 p.m., $5; Capo's, 98 Middle St., Lowell; 978-453-5755.

Music, Rico Barr and the Jump 'n' Jive Review, nominated as swing band of the year by National Swing Awards, 6 p.m., free, Searles Castle in Grey Court Park, Methuen; 978-857-9457 www.ricobarr.com.

Annual Gloucester Sidewalk Bazaar, hosted by Cape Ann Chamber of Commerce with over 50 vendors taking part, 9 a.m. to 5 p.m., Main Street, Gloucester; 978-283-1601.

Gospel Choir concert, $10, $8 seniors, children under 12 free, 8 p.m., Belleville Church, 300 High St., Newburyport; 978-465-7734.

Friday, Aug. 6

Music, Cosy Sheridan, Chuck Hall opens, 8 p.m., $10 in advance, $12 at the door; Capo's, 98 Middle St., Lowell; 978-453-5755.

Musical theater, *Grease,* performed by the Summer Theatre Ensemble, 7:30 p.m., $12 adults, $8 students and seniors, Collins Center for the Performing Arts, Andover High School, Shawsheen Road; 978-623-8833 Ext. 1005.

Live blues music, Roomful of Blues, Stoneham Theatre, 8 p.m., $32, $27 seniors, $16 students,

Continued on page 19

ENTERING ANDOVER

By Neil Fater and Don Mathias

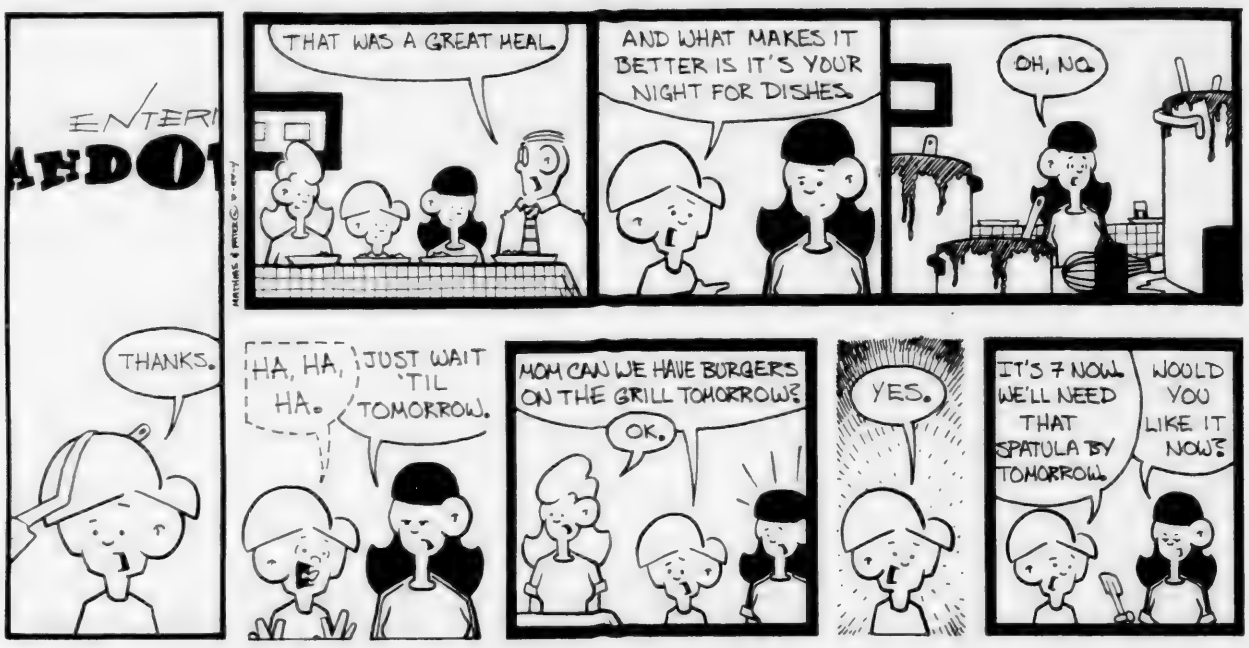

Beautiful Window Treatments
Christine Cavallaro Designs
978-470-2578
Andover, MA
Call for FREE In-House Consultation

ERA
Always There For You
ERA Home & Family Real Estate
28 Chestnut Street #4, Andover, MA
Phone (978) 475-1999 Fax (978) 470-1888
www.ERAhomeandfamily.com

PLAY IT AGAIN SPORTS
Buy • Sell • Trade • Consign
Skis • Snowboards
265 Main St., Rte. 28, North Reading, MA 01864
978-664-9363 • plas10641@aol.com

Night & Day
distinctive lingerie, apparel, and accessories
63 Park Street
Andover, MA 01810
978.475.0343

CANOBIE LAKE PARK
ROUTE 93 • EXIT 2 • SALEM, NH
OVER 85 RIDES, GAMES AND ATTRACTIONS
THE KING LIVES!
YOU WON'T BELIEVE YOUR EYES... OR YOUR EARS!
Back by popular demand...
THREE SHOWS DAILY (except Tuesdays)
August 4th through September 6th
ONE LOW PRICE COVERS
ALL RIDES AND SCHEDULED
SHOWS ALL DAY WITH
REDUCED EVENING RATES
FREE PARKING! 603-893-3506
WWW.CANOBIE.COM

PALMERS
RESTAURANT & TAVERN
Enjoy a great dinner before the show!
"LIVE BLUES"
7/29: Acme Music Duo (contemporary pop-rock)
7/30: Brenda White & the Vortex (acoustic pop-rock)
7/31: Greg Gallo Trio (eclectic)
8/5 Beau Paris (one-man show)
8/6 White Lightnin' (everything)
8/7 Mike Tebo Band
18 Elm Street, Andover, MA 01810
(978) 470-1606
MUSIC STARTS 8 P.M. ON THURSDAYS 9 P.M. ON FRIDAY & SATURDAYS

"ONE LOCATION ... SO MANY CHOICES!"
Monday thru Saturday
One Mill Street
PLENTY OF PARKING
GREAT FOOD...GREAT TIMES
JUST A SAMPLE
• SEA BASS • N.Y. SIRLOIN • VEAL ORECCHIETTE
• GRILLED PORK CHOP • CHICKEN MARSALA•
• CALAMARI• FLAT BREAD PIZZA • KAFTA TRIO
BAKED COD • CRAB CAKES • BEEF QUESADILLA
• CUBAN • MEDITERRANEAN PLATE
• VEGGIE SALAD
....AND MUCH, MUCH MORE!
PATIO DINING
HAVING A PARTY? REHEARSAL DINNER?
BIRTHDAY? WEDDING? CALL US NOW!!
ONE MILL STREET • Lawrence
(Corner of Canal Street adjacent to State Visitor's Center)
Exit 45 off Route 495 Follow the Signs
onemillstreet.com
978.738.8900

A little known benefit for Veterans

Now it's our turn to serve you.
We've accessed a federal benefit to help veterans and spouses of U.S. Military service–who are seniors with some health care needs–to receive substantial financial support which can be applied to assisted living. Let us inform you on how Marland Place can be more affordable than you thought.
Call today!
978-475-4225
MARLAND PLACE
Independent & Assisted Living
Pathways Program for the Memory Impaired
15 Stevens Street • Andover, MA 01810
www.newtonseniorliving.com

LOOK YOUR BEST

COSMETIC DERMATOLOGY AND ADVANCED SKIN CARE
BOTOX
LASER HAIR REMOVAL
MICRODERMABRASION
GLYCOLIC ACID PEELS AND FACIALS
LASER REMOVAL OF TATTOOS AND BROWN AGE SPOTS
LASER COLLAGEN RENEWAL
LEG AND FACIAL VEIN TREATMENTS
FACIALS AND WAXING
Andover Center for Laser and Skin Care
SkinHealth CENTERS
CALL FOR A FREE CONSULTATION.
TOLL FREE 1-877-706-7546
ALAN ROCKOFF, M.D.
28 ANDOVER STREET, ANDOVER, MA
www.andovercenter.com

Singers travel in style

By Andrea Gregory

When 15 singing senior citizens and 10 of their travel companions returned from a week in Andover, England, they did not have to fear the travel chaos of the Democratic National Convention.

Although the convention began Monday, July 26, the same day as their return flight, the group was able to avoid the heart of the DNC-driven traffic woes, thanks to the assistance of the town's twinning association and its state senator.

Certainly, the traffic could have had the Sunrise Singers, an Andover Senior Center choir, singing the blues as they tried to make their way out of Boston's Logan Airport. Private vehicles were not allowed to pull up to the terminals. With roads such as Interstate 93 in Boston closed or limited, that would have been an unpleasant way to end the group's first international tour.

When the trip was first booked, no one realized that their return date coincided with the kick-off of the convention, said Edwin Goonyep, whose wife, Judy Goonyep, president of the Andover Sister Town Association, accompanied the Sunrise Singers on the trip.

"That would be a hassle for people their age, especially," he said. The average age in the group is 77.

Edwin Goonyep sent state Sen. Sue Tucker an e-mail, informing her of the dilemma.

Tucker made a few phone calls and in about two days, had the problem solved. An express bus was scheduled to pick up the Andover travelers and drive them to Woburn, where Goonyep and other drivers from the senior center would be waiting to escort them home in vans.

"I was very pleased to help," said Tucker. "I am so proud to have the Sunrise Singers representing Andover. It's exciting for the town. "I'm a proud owner of the (Sunrise Singers') CD," she added.

Tucker said she is using public transportation to make her way in and out of the convention.

According to Pat Becker, senior center program coordinator, the group arrived back safe and sound on Monday, and word around the senior center is that everyone who went on the overseas journey had a great time.

Singing in England

■ SUNRISE SINGERS

Continued from page 17

and visitors enjoyed many different events and visits.

At the hog roast, Jack Taylor, chairman of the Andover Town Twinning Association, presented Judy Goonyep with a framed photograph of the statue of Chief Cutshamache, which was erected in England in June 2000 to commemorate the joining of the two Andovers. In return, Taylor accepted two Boston Gurgling Cods for his Twinning Association.

On the way to Heathrow for departure, the group visited Windsor to see the castle and watch the Changing of the Guard by a contingent of Irish Guards, accompanied by their Irish Wolfhound mascot.

It was delightful to receive so many really nice people from Massachusetts. We loved entertaining them and being entertained by the choir. We hope we sent them home tired but happy. We look forward to visiting Andover, Mass. again in a couple of years.

▶ *E-mail the author at Jack_Taylor@tesco.net.*

PA Summer Session offers final date in the summer faculty concert series

The Phillips Academy Summer Session will present the concluding concert of the summer faculty concert series tomorrow, Friday, July 30, at 6:45 p.m. in Graves Hall. This concert will feature performances of the Brahms *Cello Sonata in E minor*; Mozart's *Oboe Quartet* with guest flutist Julia Scolnik, and Schoenfield's *Café Music*.

Summer session student recitals will also be held Aug. 2 and 3 at 6:45 p.m. in Graves Hall.

All concerts are free and open to the public. For more information, call the Phillips Academy Summer Session office at 978-749-4400.

Andover Spine Center
CENTER
978-474-1700
DISCOVER ANDOVER'S ADVANCED CHIROPRACTIC
Here's what our patients are saying...
MOST INSURANCES ACCEPTED

Tomorrow's Imaging Technology is Here for You Today.

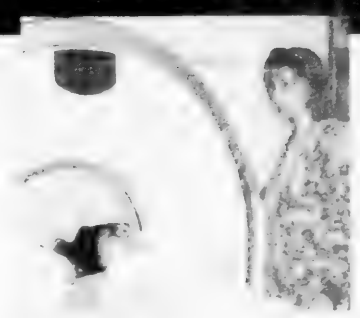

Lawrence General Hospital has installed two new state-of-the-art CT "cat" scanners.

The Siemens Somatom Sensation 16 and Somatom 6 capture images of the body rapidly, producing amazing, clear pictures down to 1/10th of a second.

For patients, this means reduced scan time, and greater ease of scheduling. Plus the scanners' wide bores offer patients more comfort during procedures.

The Hospital's investment makes this breakthrough in advanced diagnostic technology available right now.

And that's an important diagnostic advantage for both physicians and patients.

We're investing in your health.
Lawrence General Hospital
978-683-4000 • www.lawrencegeneral.org

EVENTS CALENDAR

■ **JULY 29 THRU AUG. 8**

Continued from page 18

Stoneham: 781 279-2200; www.StonehamTheatre.org.

Comedy, Dick Doherty Comedy Productions presents DJ Hazard, Brian Aprille and Joe List; 9:30 p.m., $12, China Blossom, Routes 125 and 133, North Andover; 781-938-8088.

Saturday, Aug. 7

Musical Theater, *Grease*, performed by the Summer Theatre Ensemble, 7:30 p.m., $12 adults, $8 students and seniors, Collins Center for the Performing Arts, Andover High School, Shawsheen Road; 978-623-8833 Ext. 1005.

Opening reception, Lowell Quilt Festival, 1-4 p.m., Brush Art Gallery, 256 Market St., Lowell; 978-459-7819

Art sale, Artisans in the Open show, 10 a.m.-5 p.m., the Moody House, Rings Island, 8 Ferry Road, Salisbury; Linda Johnson 978-499-7110

Music, Swinging Steaks, 7 p.m., $10 in advance, $12 at the door; Capo's, 98 Middle St., Lowell; 978-453-5755

Comedy, Dick Doherty Comedy Productions presents DJ Hazard, Brian Aprille and Joe List; 9:30 p.m., $15, China Blossom, Routes 125 and 133, North Andover; 781-938-8088

Nearly Wet Paint Auction, preview and reception at 5:30 p.m., auction begins at 7 p.m., $10, North Shore Arts Association, 197R East Main St., Gloucester; 978-238-1857

Sunday, Aug. 8

Music, All About Buford/Vox One, 7 p.m., $13 in advance, $15 at the door; Capo's, 98 Middle St., Lowell; 978-453-5755

***Art sale**, 11 a.m.-5 p.m., see Aug. 7 entry.*

Ongoing

Art Exhibitions

Addison Gallery of American Art, *Art, Artists, and the Addison: Building a Collection*, through July 31, gallery hours Tuesday-Saturday 11 a.m.-5 p.m., Sunday 1-5 p.m., Addison Gallery of American Art, Phillips Academy; 978-749-4015

Continued on page 20

MAIN LINE CREAMERY
Cafe Now Open at 9 a.m.
In addition to our Homemade Ice Cream and Specialties we now offer:
Coffee • Muffins • Smoothies • Fresh Fruit Cups
Frozen Cappuccinos and More!
100 School Street, Andover • Across from Depot Pizza & The Train
Hours: Mon. - Wed. & Sun. Noon-9pm • Thurs., Fri., Sat. til 10pm

BUSINESS CONNECTION

The UPS Store
• Packaging • Shipping • Copies
• Faxes • Color Copies
• Street Address Mail Boxes
9 Bartlet St. ANDOVER
Tel. 978-470-2001
FAX 978-470-1960

ROBERT E. SCOTT LANDSCAPING
• Water Gardens • Streams & Ponds
• Bobcat Work • Design Work
• Retaining Walls • Stone Work
• Brick Walkways
Lawn Maintenance & New Lawns
All Phases of Tree Work
978-851-6183

ANDOVER HOCKEY SHOP
Shawsheen Square 978-475-7474
• ALL SPORTS • TEAM SUPPLIES
Hours: 10-6 Daily; Sat. 9-5

Frames Unlimited
You name it ... we'll frame it.
Hours: Tues., Wed., Sat. 9:30-5, Thurs. & Fri. 9:30-7
CLOSED SUNDAY AND MONDAY
Shawsheen Plaza, ANDOVER 978-470-0432

Andover Coach
Specializing in:
AIRPORT SERVICE
Servicing Logan & Manchester Airports
Toll FREE 1-877-557-6527

Chez Pierre SALON
978 470 1544

GRAND OPENING!
Tran Tran Nails
Professional Nail Care
Walk-ins Welcome
COUPON
$5 OFF New Set of Nails
$5 OFF Manicure w/Pedicure
With this coupon • Expires 8/31/04
91 Main Street, Andover • 978-475-0755
Hours: Mon-Fri 9a.m.-7p.m. Sat 9a.m.-6p.m.
• Gift Certificates Available •

Tran Tran Nails

Trang Nguyen (owner)

Summer is here! Summer is the time for beaches and sandals, so, why not treat yourself to a manicure or pedicure at Tran Tran Nails?

Tran Tran Nails just opened in the Olde Andover Village. The owner of Tran Tran Nails, Trang Nguyen, was employed at Marissa Michaels and At Your Fingertips for over three years. And working along with her is June Cao, who has over two years experience.

Tran Tran Nails offers a full menu of nail and foot care, including deluxe spa manicures and pedicures. They also specialize in acrylics, full set and refills.

"Our clients are our first priority – so come in, relax, have fun, and enjoy", says Trang," "be sure to try a pedicure in one of our new massage chairs. We offer our clients a clean and relaxed environment."

Tran Tran Nails is located in the Old Andover Village, 91 Main St., down the steps from the bookstore.

Hour are Monday – Friday, 9am – 7pm, Saturday, 9 am-6pm. Tel. 978-475-0755 Walk-ins are always welcomed and gift certificates are available.

MAIN LINE CREAMERY
Featuring...
HOMEMADE ICE CREAM
Soft Serve • Smoothies • Quarts
Cakes • Pies and Much More

DRISCOLL'S PACKAGE STORE
~ Since 1936 ~
FINE WINES, DOMESTIC & IMPORTED BEER & SPIRITS.
WE DELIVER - 978-475-1004
Corner of Bartlet & Barnard Sts.
Mon.-Sat. 9am-10pm Sun. Noon-6pm

Shawsheen Village Liquors
2-4 Poor Street Andover
978-475-3636
www.shawsheenliquors.com

AGGANIS DRIVING SCHOOL
Established 1947
Now Open
26 Chestnut Street, Suite 1C
(next to the Bicycle Shop)
Next class begins May 3-May 14
• 2 week classes • 2004 vehicles
• Driving lessons 7 days a week • MC/Visa accepted
• Saturday road testing • Insurance discounts
For info or to enroll please call 978-475-9899
Office/telephone hours: Monday-Friday 9a.m. - 5p.m.
Open 24 hours a day, 7 days a week at
www.agganis.com

CULPEPPERS
815 Turnpike Street • North Andover
(978) 794-1100

PLACE YOUR AD HERE!
Call
978-475-7000

YOKOHAMA JAPANESE STEAKHOUSE
• SUSHI & SASHIMI • KOREAN & JAPANESE CUISINE
• TEPPAN YAKI TABLE
313 S. Broadway (Rte. 28) Lawrence
978-689-4047
Parking Lot Available

Lasting Impressions Picture Framing
High Quality Custom Framing
The Cotton Weaving House
Lawrence, MA 01840
978.688.4544

New England GUTTER KINGS
978-475-4936
Seamless Gutter Installation, Cleaning & Repair
Free Estimates

PLACE YOUR AD HERE!
Call
978-475-7000

Cabinet Refacing and a whole lot more! visit
Nu-Face KITCHENS, INC.
341 South Broadway • Salem, NH
(800) 603-2814
Since 1985 www.nufacekitchens.com

ANNIE'S NANNIES
A Domestic Services Agency
Catering To The Andover Community
Full Time Part Time Permanent Temporary
E-Mail: sueac7@yahoo•com
No. Andover 978-683-6081

ADDISON TRAVEL
If Experience Counts... Call US!
24 Chestnut St. (Corner of Main) Andover, Ma
978-475-7872

INDEPENDENT TIRE, INC.
"I'm looking forward to serviceing all of your tire and front end alignment needs!"
Mary Sullivan-Scammon
Mon-Fri 8-5 Sat 8-12
341 Merrimack St., Lawrence (978) 689-3900

Andover School of Ballet
Classical Ballet - Pointe - PreBallet
Jazz - Tap - Lyrical - Hip-Hop
Modern Dance - Stretch N Tone - Mommy & Me
Classes for Children and Adults
Summer programs available
978-475-5919

OVER 60 YEARS IN THE BUSINESS
Columbia AUTO SEAT COVERS
• SEAT COVERS • CONVERTIBLE TOPS
• CUSTOM INTERIORS • TRUCK BED COVERS
• CUSTOM CARPETS • HEADLINERS
• SIMULATED CONVERTIBLE TOPS • BURN HOLES REPAIRED
Specializing in
ANTIQUE INTERIOR RESTORATION
165 So. Broadway, Lawrence
978-683-2205 978-683-8408

MAIN STREET Mobil
Brake & Suspension Specialists
Car Care Network
• Nationwide Warranty
• Domestic & Foreign Vehicles
• ASE Certified Technicians
Gas & Diesel Available 24 Hours A Day
14 N. Main St. Andover
978-475-2566

RADON DIAGNOSTIC SERVICES
Specialists since 1988
EPA/NEHA Certified
2200 Homes Fixed
Free Estimates
Guaranteed Results
978-475-1977

PLACE YOUR AD HERE!
Call
978-475-7000

Creative Upholstery & Furniture
RESIDENTIAL & COMMERCIAL
Italian Furniture
Upholstered in your choice of fabric.
Chaise Lounge • Love Seats • Chairs • Sofas
Headboards • Cornices • Foam Replacement Cushions
FREE Shop At Home 978-688-1731

OVER 55 YEARS IN THE BUSINESS
F.P. REMY & SONS
• SEPTIC SYSTEM INSTALLATION, REPAIRS and INSPECTION
(TITLE 5. DEP Approved)
• HOT TOPPING • OIL TANK REMOVAL
• WET BASEMENT CONTROL • EXCAVATION
• SWEEPING • WATER & SEWER INSTALLATION
978-475-1237

Lawn Care
Landscape Design
Tree Care

hartney greymont

Hartney Greymont, Inc.

Tree and Lawn Specialists, South Union St., Andover

(978) 475-5411

Massachusetts Certified Arborists

EVENTS CALENDAR

■ ONGOING

Continued from page 19

www.addisongallery.org.

Alpers Fine Art of Andover, gallery hours Wednesday and Thursdays 11 a.m.-8 p.m., Saturday 10 a.m.-10 p.m., Sunday 10 a.m.-4 p.m., 2 Main St.; 978-470-0013 alpersfineart.com.

Andover Historical Society, tour the Amos Blanchard House and Barn Museum for a glimpse into life in the early 19th century, Tuesday through Friday 1-4 p.m, $5 admission, students $3, 97 Main St.; 978-475-2236, www.andhist.org.

Robert S. Peabody Museum of Archaeology, *Objects and their Meanings: Historical Highlights of the Peabody,* displays ethnographic objects from the museum's collections of North and South America and a series of photographs that illustrate the activities of the museum's key people during the last century; Tuesday through Saturday, noon-5 p.m., by appointment only, free admission, Phillips Academy campus, 175 Main St.; 978-749-4490.

Essex Art Center, Tuesday-Thursday, 10 a.m.-7:30 p.m., Friday 10 a.m-5:30 p.m., Essex Art Center, 56 Island St., Lawrence: 978-685-2343, www.essexartcenter.com.

Robert Lehman Art Center at Brooks School, gallery hours Tuesday-Friday 8:30 a.m.-5 p.m., Saturday, 8:30 a.m.-noon, Sunday, 2:30-5 p.m., 1160 Great Pond Road, North Andover: 978-725-6232.

Brush Art Gallery, the Lowell Quilt Festival, through Oct. 31, featuring works by 22 quilt artists whose quilts reflect the Art Quilt Movement; 256 Market St., Lowell; 978 459-7819, go.boston.com/brushartgallery, thebrush@netscape.net.

Arthur Griffin Museum of Photography, Main Gallery: *The End of Polio,* through Oct. 31, images by photojournalist Sebastiao Salgado taken as he traveled to five countries to document the effort to eradicate polio by 2005; Emerging Artists Gallery: *Sacred Groves: Ancient Greek Athletic Sites,* through Aug. 20, photographs taken at the sites of the original Pan Hellenic Games by Karen A. Vournakis; Tuesday-Sunday, noon–4 p.m., $5 admission, $2 seniors, children under 12 free, Thursday admission is free all day, 67 Shore Road, Winchester; 781-729-1158, www.griffinmuseum.org.

Whistler House Museum of Art, Wednesday-Saturday, 11 a.m.-4 p.m., $4, 243 Worthen St., Lowell; 978-452-7641.

Memorial Hall Library, Monday-Saturday, 9 a.m.-9 p.m., Sunday, noon-5 p.m.; 978-623-8400, www.mhl.org.

McCoy Gallery, Merrimack College, hours Monday-Friday, 9 a.m.–4 p.m., free admission; 978-837-5000, Ext. 4205.

Sakowich Campus Center, at Merrimack College, the Fireside and first floor lounges, call for hours: 978-837-5000, Ext. 4205.

McQuade Gallery, gallery hours Monday through Thursday, 7:30 a.m.-11 p.m., Friday, 7:30 a.m. -6 p.m., Saturday, 9 a.m.-4:30 p.m., Sunday, 11 a.m.-11 p.m.; 978-837-5000, Ext. 4205.

Senior Center artists, talented artists participate in art classes and enjoy the "drop-in group" on Wednesday and Thursday mornings, art display of oils, watercolors, pencil, pen and ink, pastels and oriental brush art is in the Music Room; Andover Senior Center, Whittier Court; 978-623-8321.

Lorica Arts, featuring the largest collection of original fine art from Ireland in the Boston area, gallery hours: Tuesday through Friday, 10 a.m.-4 p.m.; Saturday, noon-4 p.m., 90 Main St.; 978-470-1829.

Montserrat College of Art Gallery, *Ocean View*: a show featuring painting, photography and relief sculpture that explores how different artists have interpreted their experience of looking at the ocean, through Sept. 25; Monday-Thursday, 11 a.m.-5 p.m., Friday, 11 a.m.-noon, and by appointment, Carol Schlosberg Alumni Gallery, 23 Essex St., Beverly; 978-921-4242 Ext. 1319.

Evos Arts Gallery, 2004 Lowell Folk Festival local artists' exhibit at Evos Arts, featuring 18 local artists and galleries filled with painting, photography, sculpture and more, through July 31; later at Evos: Eddie Martinez and Denise Kupferschmidt, *Recent Sudio Works* by Caleb "Sonik" Neelon and *New Work by Steve Logan,* all three to be displayed Aug. 6–Aug. 31, call for hours, free, 98 Middle St., Lowell; 978-441-9906.

Flint Memorial Library, 147 Park St., North Reading; 978-664-4942, ww.flintmemoriallibrary.org.

Churchill Gallery, featuring the artwork of Marguerite Falconer; Monday-Wednesday, 10 a.m.–5:30; Thursday-Saturday, 10 a.m.–6 p.m., Sunday, noon–5 p.m., 6 Inn St., Newburyport, 978-462-9891.

The State of the Art Gallery and Sculpture Garden, Rocky Neck Art Colony, Gloucester; 978-463-8883.

Cape Ann Historical Museum, Tuesday through Saturday, 10 a.m.-5 p.m., 27 Pleasant St., Gloucester; 978-283-0455.

The Saltbox Gallery, Exhibits open including paintings in all media, etchings, pastels, stained glass and stenciled objects; Monday through Saturday, 10 a.m.-5 p.m., 49 Main St., Topsfield; 978-887-3844.

J. David Broudo Gallery of Art, Monday-Friday, 9 a.m.-5 p.m., Endicott College, 376 Hale St. (Route 127) Beverly; 978-232-2250.

Revolving Museum, audiences will be taken on a journey through a variety of innovative artworks that explore issues like pollution control and spirituality through nature, artist-driven museum, dedicated to presenting public art, exhibitions, educational programs, gallery hours: Tuesday-Saturday, 10 a.m.-4 p.m., Sunday, noon-4 p.m., 22 Shattuck St., Lowell; 978-937-2787.

Healthy Employees are Your Company's Greatest Asset

Work Health & Travel Services

Our medical professionals are dedicated to keeping workers healthy and safe. The first Work Health Services in the Merrimack Valley, we have been meeting the needs of local businesses for 18 years

Jose L. Silva, MD
Medical Director
James Schaepe, MD,
Nelson Matos, DO
Estelle Passeri, NP
Janet Sheehan, NP
Joy Briand, RN
[illegible] Bonnano, RN

- Pre-placement Physical Exams
- [illegible] Case Management
- DOT Physical Exams
- [illegible] Asbestos Physical Exams
- Drug Screening and Breath Alcohol Testing preplacement, random and for cause
- Respiratory Certification
- [illegible]
- Travel Counseling & Immunizations
- Competitive Pricing

Lawrence General Hospital

978-683-4000, ext. 2343

Allen Combs to perform with Blue Heron Renaissance Choir

This Friday, July 30 and Saturday, July 31, Allen Combs, director of the Andover Choral Society, will be one of the 14 vocalists performing with the Blue Heron Renaissance Choir under the direction of Scott Metcalfe.

The Blue Heron Renaissance Choir will perform a concert featuring the *Missa Spes Nostra* by a virtually unknown composer, Robert Jones – a work from the Peterhouse partbooks (c. 1540). The program also includes music by two much more famous Renaissance composers, Thomas Tallis and John Taverner, a sample of Sarum plainchant, and new music by a young Australian composer, Cambridge resident and Harvard professor Elliott Gyger. The performance will take place tomorrow, July 30, at 8 p.m. at First Church in Cambridge, Congregational, 11 Garden St., Cambridge.

The following day, Saturday, July 31, at the Monadnock Music Festival, Blue Heron Renaissance Choir will be performing at the Peterborough Town House in Peterborough, N.H. at 8 p.m.

For further information, visit: www.blueheronchoir.org.

CROSSWORD SOLUTION

N	I	L		A	D	D	S		S	T	E	A	L	S
E	S	E		C	I	A	O		L	A	N	C	E	S
E	A	T		E	C	R	U		A	U	N	T	I	E
D	I	S	A	S	T	E	R		G	N	U			
S	A	G	S		A	S	I	A		T	I	M	I	D
	H	O	S	S			S	L	Y			A	C	E
			E	K	E		H	E	W		A	M	E	N
L	E	A	S	I	N	G		E	C	S	T	A	S	Y
I	L	L	S		D	A	B		A	P	T			
D	K	M			S	U	R			Y	A	R	N	
I	S	A	A	C		L	O	C	K		C	O	O	T
			L	A	P		C	R	O	N	K	I	T	E
A	D	M	I	R	E		A	U	R	A		L	P	N
V	I	A	B	L	E		D	E	A	D		E	R	S
A	E	R	I	A	L		E	T	N	A		D	O	E

BUSINESS CONNECTION

PEKING GARDEN OF ANDOVER
OPEN KITCHEN
Chinese, Polynesian and Mandarin Cuisines
FAST FOOD & TAKE OUT
36-36A PARK ST. ANDOVER
978-749-9919
978-749-9922

PAPER MOON
devoted to life's most celebrated occasions
Feeling creative? Design your own unique invitation or announcement... we do the rest
Specializing in:
• Wedding Invitations & Save the Date Announcements
978-474-6400

SPARKLE BOSTON
COSMETICS SKINCARE & FRAGRANCES
Twenty-Eight Chestnut Street
Andover, Massachusetts 01810
978 475 2203

Andover Tailoring
Quality Alterations, Repairs Custom Fittings for Men, Women & Children
11 Chestnut St. Andover, MA
978-475-1447
Serving Andover for 25 Years

BODYSTEP BODYPUMP BODYFLOW
ANNUAL MEMBERSHIP NOW ONLY $499
Expires Sept. 30, 2004
Andover Fitness & Conditioning Center
5 Dundee Park, Andover, Ma 01810
978-475-2020
SPINNING...SPINNING...SPINNING

ANDOVER PHOTO
COLOR PROCESSING / ENLARGEMENTS
BLACK & WHITE CUSTOM LAB
ALBUMS & FRAMES
PASSPORT PHOTOS
CDs FROM YOUR PHOTOS
DIGITAL CAMERAS
27 BARNARD STREET 978-475-1452

PLACE YOUR AD HERE!
Call
978-475-7000

The UPS Store

Owners Ken and Lisa Huang

If you are preparing to move your household or your student is heading off to college, downtown Andover's The UPS Store is your best resource for packing and shipping supplies and services. The UPS Store carries packing materials, including moving boxes of all sizes, wardrobe boxes, and supplies such as tape and newsprint for wrapping.

Owners and managers Ken and Lisa Huang say that parents of college students find their packing and shipping services especially useful for ensuring the safe shipment of valuable and fragile items such as computers, laptops, television sets, and other electronics. Customers also rely on UPS Store to take the headache out of shipping items such as bicycles.

The UPS Store also provides quality color & black and white copying and a fax service, with discounts offered for volume copies and faxes. Please consider this an invitation to stop by and discover everything The UPS Store has to offer — low rates and products and services you've grown accustomed to, all in one convenient location. We look forward to serving you.

The UPS Store is located at 9 Bartlet St. in Andover. Hours are Mon.-Fri. 8 a.m. to 7 p.m. and Sat. 9 a.m. to 5 p.m. Hours are extended during the holiday season in December. They can reached via telephone by calling 978-470-2001. They also have a fax number: 978-470-1960.

PLACE YOUR AD HERE!
Call
978-475-7000

Climate Design
Customized Total Comfort Systems
Boilers/Furnaces • Air Conditioning
New & Existing Construction
Maintenance Plans
Financing • 24 Hr. Emergency Service
MA #2497 • NH #4018
(978) 372-9999 • (800) 272-2334
Haverhill Toll Free
5 South Summer Street • Bradford
Service Experts

William Roberts
color group & salon
With over a decade of expertise, we are dedicated to your hair coloring and styling needs.
166 North Main Street, Andover MA
978-474-8900

PLACE YOUR AD HERE!
Call
978-475-7000

ANDOVER PLUMBING & HEATING
We Feature KOHLER Elegance and *also* Install Complete BATHS & KITCHENS
Repairs & Remodeling
978-475-5121 978-685-8383
978-689-9515
P. O. Box 262, Andover
Lic. No. 9983
Find Us Fast In The BELL ATLANTIC YELLOW PAGES

ANDOVER BARBER SHOP
Specializing in all men's & boy's cuts
Only $15.00
Senior Discount
Tues., Wed., & Thurs. 8:30am-12pm
HAIRCUTS JUST $10.00!
Main Street Andover MA 01810
978-475-1955

ANDOVER COLPITTS Travel
Serving Andover for 34 years
CONVENTION TRAFFIC OR CARRIBEAN BEACHES
7 night vacation - pkgs start at $849.00
978.475.8035

Philip Ciampa & Color Group
Award Winning Full Service Salon Specializing in Color
978-475-7988
28 Chestnut St Andover, MA

Peter Orphanos
PIANO Instruction
• At my studio or your home
• Beginning & Advanced Students
• Patient & Supportive Teacher
30 Years Experience
(978) 452-4251

CLOSET CLASSICS *Of Andover*
Organize Your Life
- *Closets, Garages, Home Offices*
- *In-Home Free Estimates*
- *Professional Installation*
- *Lifetime Warranty*
- *Locally Owned & Operated*

Call now for your free in-home estimate. Custom Storage for every part of your home...at affordable prices.
Authorized Dealer
978-475-2433
www.ccandover.com

PLACE YOUR AD HERE!
Call
978-475-7000

ACE UPHOLSTERY
FOR ALL YOUR UPHOLSTERY NEEDS
280 Main Street Salem, NH
(603) 894-6411

WHITE STREET Paint & Wallpaper
• WHOLESALE • COMMERCIAL • ARCHITECTURAL • INDUSTRIAL
Benjamin Moore Paints
15 Broadway, Lawrence
978-688-6078 • 978-683-8694
Rte. 125 (Butcher Boy Plaza) No. Andover (978) 688-4442
399 S. Main St., Bradford (978) 375-4320
419 So. Broadway, Salem, NH (603) 890-5345
66 East Main St. Georgetown, MA (978) 352-7337

PLACE YOUR AD HERE!
Call
978-475-7000

Business

BRIEFS

Karin M. Gaffney joins the Savings Bank as VP

Andover resident Karin M. Gaffney has joined the Business Banking Division of the Savings Bank as a vice president and business banking officer. Gaffney's arrival at the Savings Bank is part of the bank's strategic initiative to grow its commercial lending department and expand its business lending activities, it said in a release. Gaffney has more than 20 years experience in both commercial real estate lending and business financing.

Karin Gaffney

Gaffney worked most recently for Banknorth Massachusetts as an assistant vice president, team leader in credit administration. She also served as a commercial banking officer for AmSouth Bank in Nashville, Tenn.; an assistant vice president, commercial lending for Bank of New England, and a commercial loan officer for Merchants National Bank. She received her bachelor's and masters degrees from Clemson University.

"We are pleased to welcome Karin to the Savings Bank," Larry Andrews, vice president-senior business banking officer said in announcing her appointment to the bank. "Her expertise in commercial lending and credit administration will be a tremendous asset to the Savings Bank."

Angela C. Dushane of Haverhill also has joined the Business Banking Division of the Savings Bank as a vice president and business banking officer.

The Savings Bank is a mutual savings bank with six offices located in the communities of Wakefield, Lynnfield and Andover.

Reeder had seat at the Table

John W. Reeder, of Andover and the Bulfinch Group in Wakefield, earned the honor of attending the 2004 Million Dollar Round Table Annual Meeting last month in Anaheim, Calif.

Reeder, a local businessman and eight-year MDRT member, was among approximately 7,000 Round Table members, special guests and speakers from more than 65 nations who were in attendance.

During the five-day meeting, about 100 professional, non-member and MDRT member speakers discussed subjects of vital concern to those in the life-insurance and financial services business. State-of-the-art life insurance and financial services concepts and methods of improving client service were among the topics presented.

COURTESY PHOTO

From left, Bill Hardy, regional manager, Sovereign Bank; David Hartleb, president, Northern Essex Community College, and Leonard Wilson, chairman, Sovereign Bank Merrimack Valley Advisory Board.

Sovereign assists NECC

Sovereign Bank and Northern Essex Community College to have announced a grant of $2,000 from the Sovereign Bank Foundation to the college's scholarship program. The grant will be used to help fund scholarships for students in the Merrimack Valley region.

"Sovereign Bank is pleased to support Northern Essex Community College's mission to provide high-quality college education to the communities in the Merrimack Valley," said Thomas B. Kennedy, senior vice president and manager of Community Reinvestment for Sovereign Bank.

With campuses in Haverhill and Lawrence and extension sites in Andover and Methuen, Northern Essex Community College is a state-assisted college, offering more than 70 associate degree and certificate programs as well as hundreds of non credit courses designed for personal enrichment and career growth.

Pasta Villagio shuts burners for good

New restaurant to take over Park Street Village location

By Andrea Gregory

Anyone calling to make dinner reservations at Pasta Villagio will hear a recorded announcement that the restaurant has closed. "Thank you for 15 wonderful years," it says.

The Pappadopoulos family restaurant closed on July 16, a few weeks after owners Chris and Eileen Pappadopoulos decided it was time to sell their business.

According to their daughter, Adrienne Sarkisian, negotiations with another restaurant are underway. But she said it is too early to announce who will take over the space.

"It will be odd to see another restaurant there," said Sarkisian. "I don't really remember life without the restaurant."

Sarkisian remembers the day her parents opened for business in Andover. It was her eighth-grade graduation day. Directly following the ceremony, family and friends headed over to Pasta Villagio for the first of many celebrations to take place in the Italian eatery. The following day, Pasta Villagio opened its doors to the public. Sarkisian, the eighth-grade graduate, was immediately put to work as a busgirl. Her brother worked beside her as a busboy clearing the first plates off customers' tables.

Sarkisian said she always considered a career in the restaurant business. She is now the owner of the 6-year-old Glory Restaurant on Essex Street. Her brother also stayed in the restaurant world. He and Sarkisian run Evenfall in Haverhill.

"My parents have been in the business a long time," said Sarkisian mentioning she was happy to see them on vacation this week. "It was 15 great years. It was time."

"It was sad to leave and it was even sadder when I got the phone call that they were closing," said Katie Burns, a former employee of Pasta Villagio.

The now former site of Pasta Villagio in Park Street Village. The restaurant was an Andover Italian favorite for 15 years.

Burns spent nine years working for the Pappadopoulos family. She started off cleaning tables and worked her way up to manager by the time she left.

But leaving Pasta Villagio was not as simple as it sounds. She said it was sort of an inside joke that you never really leave. Somehow, people would always end up working there occasionally after leaving the establishment. When someone was sick or on vacation and a shift needed to be filled, former staff members such as Burns were kind of on stand-by. Burns said she remembers filling in for a shift a few months ago, not thinking at the time it would definitely be her last.

The Pappadopoulos family, owners of Pasta Villagio, left a note on the window of the now closed restaurant to thank their patrons. A new restaurant is expected to rent the space.
Two other local restaurants, Glory of Andover and Evenfall of Haverhill, are owned by their children, who started working at Pasta Villagio as teenagers.

To all of our loyal patrons.
We want to thank you for fifteen wonderful years of business, and for the memories and friendships born here.

Pasta Villagio has been a fantastic journey for us. We hope to see you at Glory and Evenfall in the years to come.

Sincerely,
The Pappadopoulos Family

TSD and NaviSite's Advantage

TSD Inc. has expanded its co-location services with NaviSite, an Andover-based provider of application and infrastructure management services. TSD, which has been providing highly specialized management software, systems and services to rental car companies for more than 20 years, has leveraged NaviSite's management and security expertise to double the number of users for their hosted Application Service Provider model, called ASP Advantage.

With ASP Advantage, TSD has created a business-proven example of a successful ASP service that resides on the infrastructure located in NaviSite's 52,000 square foot tier-one data center located in Andover. TSD's footprint in the data center has grown significantly over the last two years as TSD relies on NaviSite to provide ASP Advantage, which includes software and technology for rental management including links between insurance companies and rental car providers. NaviSite also helps TSD to maintain real-time reservation interfaces to travel agent Global Distribution Systems including Orbitz, Expedia and Travelocity at the Andover data center.

Mass. dealers gas up scholarship for child of Andover employee

Kevin Cook, an employee at Woodworth Motors in Andover, has been awarded an academic scholarship for his child by the Massachusetts Auto Dealers Charitable Foundation.

Shannon Cook, the child of Kevin Cook, is attending Salve Regina University.

"The Massachusetts Auto Dealers Charitable Foundation awards these scholarships to recognize the academic achievements of children of employees of the association's member-dealers," said Bill DeLuca of Woodworth Motors.

"The students face tough competition for these scholarships. We appreciate the valuable contributions of these young people's parents, and we want to encourage the accomplishments of their children," he said in a release.

Established in 1998, the foundation awards scholarships for post-secondary education and operates the Student Safe Driving Program.

SWINGING AWAY: $20,000 BENEFITS LANE CANCER CENTER

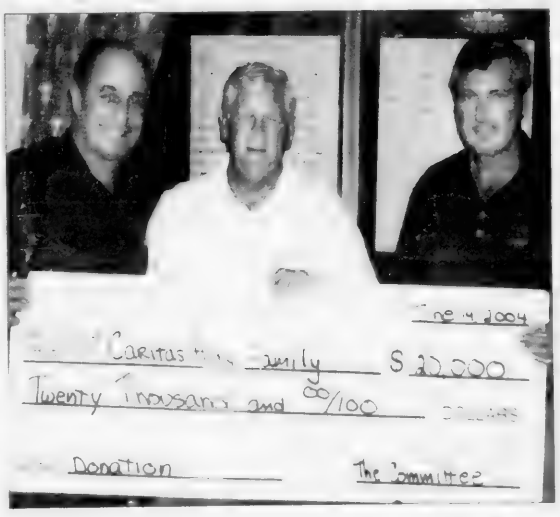

Golf Tournament Co-Chairmen Larry Ardito (left) and Chris Doherty (right) presented a check for $20,000 to William L. Lane, president of Caritas Holy Family Hospital and Medical Center. The check represents proceeds from the June 14 Golf Tournament held at Andover Country Club to benefit the William L. Lane Cancer Management Center.

It's Time for a Change!
After 15 Years in one location
WE'RE MOVING!
MOVING DAY IS JULY 30TH
WE WILL BE OPENING ON AUGUST 2ND
• Offering Expanded Hours
• Once Again Accepting New Patients
Dr. Diane Lockberg Egan
NORTH ANDOVER CHIROPRACTIC
The Willows Office Park • Rte. 114
859 Turnpike Street, North Andover, MA 01845
978•975•7100 www.northandoverchiropractic.com

The Stone Yard
We Deliver!
603-898-5001
UNILOCK
Paving Bricks & Wall Systems
Styles, shapes, Colors.
KEYSTONE
Retaining Wall Systems
We Also Have Garden Wall
Huge Selection
■ Stone Wall & Veneer
■ Paving Bricks
■ Retaining Wall Systems
■ Paving Blocks
■ Masonry Supplies
■ Granite & Marble Slabs
■ Tiles, Granite, Marble & Ceramic
■ Decorative Stones
■ Landscape Stone Over 30 Types, Sizes & Colors
■ Sand, Stone, Loam & Mulch
■ Flagstone Many Types
■ Cobblestones
■ River Stone
■ Fountains
■ Artificial Stone Veneer
37 Lowell Road
Rte-38
Salem NH

BARK MULCH
Pine • Red Hemlock • Spruce
Red Enhanced • Dark Spruce • Mix
SCREENED LOAM
WE SPECIALIZE IN:
• Premium Quality • Deliveries/Mon.-Sat.
• No Minimum • Courtesy & Service
• Sand • Stone
• Stone Dust • Compost
ALFRED J. CAVALLARO, INC.
Landscape Contractors
978-475-2466

CLASSIFIED CONNECTION™

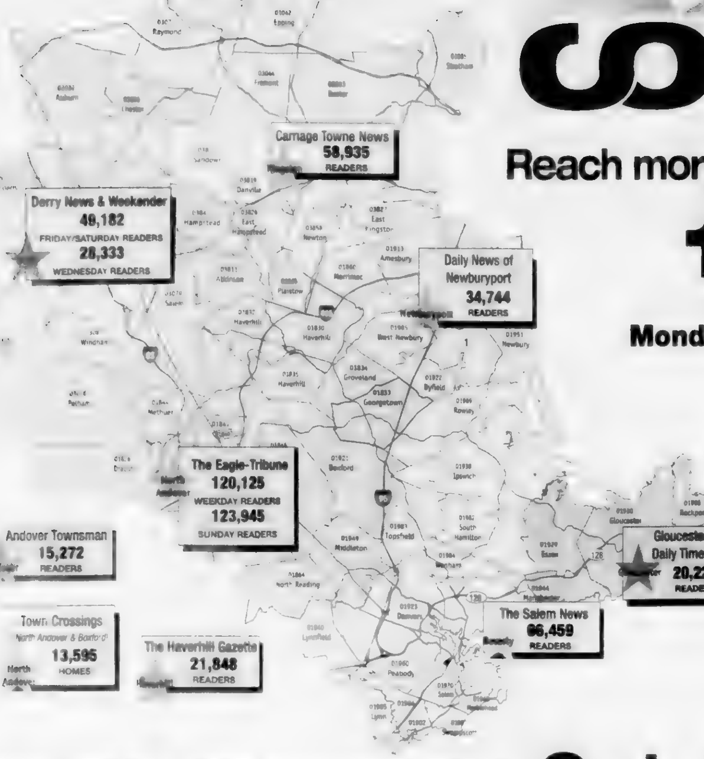

Reach more than 355,000 readers with just one local call!

1-800-927-9200

Monday through Friday 8 a.m. to 6 p.m. • Saturday 8 a.m. to 4 p.m.

ON-LINE
ClassConnNorth.com

FAX
1-877-927-9400

ANDOVER TOWNSMAN
LINE AD PUBLICATION DEADLINE
Tuesday at 5 p.m. for publication the following Thursday.

Cancellation/change deadlines: same as publication deadlines

Policies/adjustments: Advertisers must check insertions and report errors immediately. Billing adjustments are ... We are not responsible for failure to ... Ads are subject to credit approval unless paid for prior ...

Get connected.Get results!™

2-10 Announcements

3A Lost & Found

LOST From The House After The Fire On July 2nd In Danvers
Items Have Sentimental Value. Please Return. For Big Reward 978-590-6?77

9 Special Notices

Advertise .. It Works
Your ad listed here puts you in touch with thousands of interested readers. Call the Classified Advertising Dept. ...

11-17 Financial

12 Business Opportunities

NOTICE

...OPPORTUNITY TO WORK FROM HOME Part time. 888 206-8088. Go to homebizforall.com.

Salon & Day Spa
Turn-Key Partnership ...

15B Mortgages

First Financial Lending Corp.
Residential and ...

2.5%=2.70APR

... Offer. Fast Cash. No ...

... Apply Over The Phone
781-749-7411

HomesNorth
AutosNorth
JobsNorth
... largest classified ... market- ... north of Boston. Reach up to 355,000 shoppers ... call!

CLASSIFIED CONNECTION Get results
www.ClassConnNorth.com
1-800-927-9200
fax 1-877-927-9400

15B Mortgages

Zero Down Payment
... Lic. MA MB-0206

18-24 Instructions

20 Private Tutoring

Accredited Educational Therapist ...

English Foreign Languages. Math Sciences and SSAT SAT GRE GMAT, LSAT and MCAT beavenandassociates.com Andover Ma 978-475-5487

French Tutor
& ART LESSONS
Native speaker, experienced teacher artist 978-682-0015 978-314-3992

21 Music & Dancing

DRUM LESSONS at your home. Berklee graduate 603-498-3819 ...

GUITAR TEACHER Accepting New Students ... degree. All levels. Rentals available. Bass lessons. Your house or mine 978-975-0335

PIANO LESSONS
in your home. Call Robert Silver @ 978-685-5452

22 Instruction Miscellaneous

Automobile Driving
Allied Driving School, Methuen. Monthly starts 978-683-5572

Contractor's License Exam Course at North Shore Technical. Starts Jul 2? 1-800-22?-0578 free education brochure

TRACTOR TRAILER TRAINING CDL-Class A & B Day/Eve Classes Allied Career School 978-683-5370

23 Wanted Instruction

TUTOR
Full-time in Andover, MA 8:30 AM-6:30 PM private tutor needed for long term. ...

26-50 Real Estate For Sale

27 Commercial Property

DANVERS MA ROUTE 35 Established Seasonal Bus...

GLOUCESTER MA 5500 sq ft Brick industrial building ...

... rental $35,000

Ben Consoli Realtors
978-372-9171

HAVERHILL MA ... building 6th floor 4500 sq ft office/light manufacturing with beautiful open concept living space $2400/mo + utilities

... 4700 sq ft Great location across from Lucent $9.50/sq ft + utilities

NO. ANDOVER MA 3,0?? 4687 sq ft office/warehouse manufacturing space with drive-in door. Great location adjacent to Lawrence Airport & convenient to 495 $6.95 NNN

METHUEN ... investors ... per day ... $575,000
COLDWELL BANKER Commercial 978 373 3897

27 Commercial Property

★★★★★
RED OAK BUSINESS CONDOMINIUMS
Route ?? Plaistow, NH.
New Construction
2300 sq ft per unit.
700 sq ft Office
12'x14' door with/Opener.
Full HVAC
Ideal for Small Business or Electrician, Plumber, etc.
Introductory price $184,900
Coldwell Banker Commercial
978-373-3897
★★★★★

30 Businesses For Sale

BEAUTY Salon and Day Spa for sale in great location ... new equipment ... booths ... rented and ... booths available ... established clientele. Please call ...

MERRIMACK VALLEY Card and Gift Shop. Long established business profitable, great for owner/operator. Sale price includes $60,000 of inventory $125,000
HAVERHILL MA Small machine shop complete with equipment & building $400,000
COLDWELL BANKER Commercial 978-373-3897

Houses For Sale

31MA Homes MA

ANDOVER MA
ACREAGE
Lovely homes on 1-6 acre lots. Private & rural locations. Free list of available properties. Visit 2004homesforsale.com

FIXER UPPER
Bargains lowest prices these homes need work. Call for a free list. Visit consumerhotlist.com
Ben Consoli Realtors

ANDOVER MA NEW CONSTRUCTION Luxury Condominiums Now available for Dec/Jan D-unit 1218 sqft 2 bedroom 1 bath 9 ceilings hardwood Corian fully applianced maple cabinets $330,445. A-unit 1474 sqft 2 bedroom 2 bath balcony hardwood tiled kitchen & baths Corian fully applianced maple cabinets $350,8?0. Other floor plans available. For more details call 978-98?-98?7 or to schedule an appointment.

ANDOVER, MA- Big 5 bedrooms, 4 baths, 1 acre, private $930K. By appointment. Call 20? 3?8-5523

ANDOVER/NO ANDOVER, MA
FREE Quick OVER-THE-NET Home Evaluation
www.WebHomePricing.com
Holland Properties

By Owner

DID THIS AD catch your eye? Why not put a bold headline in your ad to catch attention? Call our Classified Dept today 978 946 2300

HAVERHILL MA First Time Homebuyer's Dream! Great location, big yard and lots of new improvements. Make this 2+ bedroom Ranch with a garage under your home. $239,900
★★★★★★★★★★
HAVERHILL, MA: New Bradford construction condexes with 2.5 baths and 3 bedrooms - incorporating an open concept living area $259,900
★★★★★★★★★★
HAVERHILL MA Excellent well maintained owner occupied 3 family. Features large rooms, hardwood floors, fine woodwork, abundant closets, fenced in yard, off street parking. Great rent potential! $369,900
★★★★★★★★★★
HAVERHILL MA Completely refurbished 3 family. Features separate heating, new heating, electric, sheetrock, kitchens, baths, smoke detectors & carpets. Also 3 commercial garages with storage & loft zoned commercial/residential $389,000

Consoli Realtors
978-372-9171

CLASSIFIED CONNECTION Get results www.ClassConnNorth.com 1-800-927-9200

GLOUCESTER, MA: Stop! Here It Is! 5 Room Year Round Cottage. Fireplace. Fenced in Yard. Steps To The Ocean. Room For Expansion 10 Norseman Ave. Owner $385,900. 978-283-3315.

HAVERHILL MA Lovely 5 bedroom Victorian in-ground pool $449,900. Motivated seller. Brokers welcome. Day 978 355 2?9 eves 978 372 3368

Know What Your Home Is Worth?
Find out today! This service will give you a FREE on-line home evaluation at no cost or obligation. Visit www.merrimackvalleyhomevalues.com

LAWRENCE MA 3 family house in Lawrence 3 bedroom each unit. Owners unit has bonus room and extra full bedroom in basement. Garage/shed in back yard and off street parking. $360,000

Ben Consoli Realtors
978-372-9171

LAWRENCE SO Mt Vernon immaculate Raised Ranch, eat-in kitchen, fireplaced living room, 3 bedrooms. Family room, 2 zone heat, hardwood, garage. Fenced lot $269,800
Yameen RE 978-682-1435

METHUEN MA-New Listing Colonial 6/3/1.5, formal dining, with built-ins & living, fully applianced kitchen, 3 bedrooms, wood floors. New boiler, windows, doors. Nice yard $259,900
RE/MAX Preferred
Call Grace or Jen Hamilton 978-725-5311 X 3142
www.gracehamilton.com

ERA Brooks & Di An Realty
434 Main St., Haverhill, MA
978-372-1561 978-374-0144
www.erabrooksanddian.com

LAWRENCE, South, MA: For sale by owner. Beautifully maintained duplex, 4 and 4. Great neighborhood $329,900 978-686-8889

PEABODY MA 2 family nice side street everything new. $450,000 978-9??-??6?

BY OWNER!!!

ROCKPORT MA Renovated ocean view 3 bedroom house. Big yard. Top of the hill, 5 minute walk to beach. Near forest. Owner 78 2?4 9?4

WEST Newbury MA

OPEN HOUSE
AGGRESSIVE NEW PRICE!!!
OPEN HOUSE SUN. 1 TO 4
15 HILLTOP CIRCLE
2 yr. old builder's pristine 5 dormered Cape. Maple granite kitchen, ash floors throughout, stone fireplace, finished basement, central A/C & vacuum. Quiet cul-de-sac. $538,900. Realtors welcome. Call 978-363-8883

Stop Foreclosure
I BUY HOUSES FAST
978-580-2?6

31NH Homes NH

DERRY East NH Lovely Colonial in great family neighborhood, excellent school system, set back in woods for added privacy, 2 many amenities to list. $349,900 Call Barry RE/MAX Professionals 603 490-0963

HAMPSTEAD NH By Owner impressive 3 bedroom Colonial 5 acres huge family room wood stove hardwood new septic $369K 603 505-5407

KINGSTON NH - Waterfront Ranch. Dock to fish & boat. Beautiful views. $2?9,900 Leslie Riemitis Agency 603 329 4580

Linda Roberts Realty & Associates
Salem, NH 603-893-9500
Windham, NH 603-437-0333
www.lindarobertsrealty.com

NEWTON, N.H., Colonials & Capes 3-4 bedrooms. 2.5 baths, walk-up attic, garage. 603 382 6697 603 234 459?

Save Thousands!
Help-U-Sell All Pro Realty
603 893 5533 603-437-4744

WINDHAM, NH - Exit 3
3200 Homes from $589,900
REAL ESTATE RESULTS
603-880-7070
www.re-results.com

WINDHAM N.H., new construction. 3 bedroom, 2.5 bath Colonial. Many upgrades. Commuter, quiet location. $345,000. Skyline Industries. 603-362-5534

32 Condos/Townhomes

GLOUCESTER,MA Sun 1-3:30
Open House
Renovated Nugent Farmhouse. Barn Ln. 2 town homes 3 bedroom 2.5 bath, ac garage/deck/view/walk to Good Harbor beach & shops $565K each. 978-282-9560 R.E.

LEGAL NOTICE

Commonwealth of Massachusetts
The Trial Court
Probate
And Family Court
Department
ESSEX Division
Docket No.
04P1656AD1

In the Estate of
ALBERT D. BASTIANELLI
Late of Andover
in the County of
ESSEX
Date of Death
May 2, 2004

NOTICE OF PETITION FOR APPOINTMENT OF ADMINISTRATOR

To all persons interested in the above captioned estate, a petition has been presented praying that ROBERT F. SACCHETTI of METHUEN in the County of ESSEX or some other suitable person be appointed administrator of said estate to serve with personal surety.

IF YOU DESIRE TO OBJECT THERETO, YOU OR YOUR ATTORNEY MUST FILE A WRITTEN APPEARANCE IN SAID COURT AT SALEM ON OR BEFORE TEN O'CLOCK IN THE FORENOON (10:00 AM) ON **AUGUST 16, 2004.**

Witness, HON JOHN C. STEVENS, III, Esquire, First Justice of said Court at SALEM this day, July 12, 2004

Pamela Casey O'Brien
Register of Probate
July 29, 2004

LEGAL NOTICE

COMMONWEALTH OF MASSACHUSETTS LAND COURT DEPARTMENT OF THE TRIAL COURT (SEAL)

Case No. 300201

To **Dennis A. Spero** and to all persons entitled to the benefit of the Soldiers' and Sailors' Civil Relief Act of 1940 as amended: Wells Fargo Home Bank, NA, successor by merger to Wells Fargo Home Mortgage, Inc. claiming to be the holder of a mortgage covering real property in Andover, numbered 267 Andover Street given by Dennis A. Spero to Wells Fargo Home Mortgage, Inc. dated April 8, 2002 and recorded with the Essex County (Northern District) Registry of Deeds at Book 6768, Page 3, has filed with said court a complaint for authority to foreclose said mortgage in the manner following: by entry and possession and exercise of power of sale.

If you are entitled to the benefits of the Soldiers' and Sailors' Civil Relief Act of 1940 as amended and you object to such foreclosure you or your attorney should file a written appearance and answer in said court at Boston on or before the 23rd day of August, 2004, or you may be forever barred from claiming that such foreclosure is invalid under said act.

Witness, KARYN F. SCHEIER, Chief Justice of said Court this 9th day of July, 2004

Ann-Marie Breuer
Deputy Recorder
July 29, 2004

LEGAL NOTICE

Commonwealth Of Massachusetts
The Trial Court
Probate
And Family Court
Department
ESSEX Division
Docket No.
04P1744EP1

In the Estate of
DOUGLAS STEPHENS
Late of ANDOVER
In the County of
ESSEX
Date of Death
May 17, 2004

NOTICE OF PETITION FOR PROBATE OF WILL

To all persons interested in the above captioned estate, a petition has been presented praying that a document purporting to be the last will of said decedent be proved and allowed, and that CARROL E. STEPHENS of ANDOVER in the County of ESSEX be appointed executrix, named in the will to serve without surety.

IF YOU DESIRE TO OBJECT THERETO, YOU OR YOUR ATTORNEY MUST FILE A WRITTEN APPEARANCE IN SAID COURT AT SALEM, ON OR BEFORE TEN O'CLOCK IN THE FORENOON (10:00 AM) ON **AUGUST 23, 2004.**

In addition you must file a written affidavit of objections to the petition, stating the specific facts and grounds upon which the objection is based, within thirty (30) days after the return day (or such other time as the court, on motion with notice to the petitioner, may allow) in accordance with Probate Rule 16.

WITNESS, HON. JOHN C. STEVENS, III ESQUIRE, First Justice of said Court at SALEM this day, July 20, 2004

Pamela Casey O'Brien Register of Probate Court
July 29, 2004

LEGAL NOTICE

OFFICE OF THE BOARD OF APPEALS NOTICE OF HEARING

A public hearing will be held at THE HALL, SECOND FLOOR in MEMORIAL HALL LIBRARY, ELM SQUARE, ANDOVER on THURSDAY, August 5, 2004 at 7:00 P.M. on the petition of John & Cary Barry, 57 Brookfield Rd., Andover, MA for a variance from the requirements of Article VIII, § 4.1.2 to construct a conforming addition that will render a pre-existing, conforming detached garage non-conforming.

Premises affected are located at 57 Brookfield Rd. Andover, MA in an SRB District and are shown on Assessor Map 2 as Lot 57.

DANIEL S. CASPER, CHAIRMAN
BOARD OF APPEALS
July 22 & 29, 2004

TOWN OF ANDOVER PLANNING BOARD

Notice is hereby given that a continued public hearing will be held on August 10, 2004, at 8:00 p.m., in the Third Floor Conference Room, Town Office Building, 36 Bartlet Street, on the application of Enterprise Bank and Trust Company for a Special Permit for Major Non-Residential Development to allow for the redevelopment of an existing structure containing 9,300 square feet of space, and 35 parking spaces; all to accommodate a banking institution and associated offices, with drive-up tellers, on a 38,000 square-foot parcel of land located at 8 High Street, said property identified as Lot 53 on Assessor's Map 38. The original application and plans did not provide for the addition to the building, or the demolition of the existing one-story building, and the public hearing was continued without discussion to allow for new public notice. The revised plans and documents may be viewed in the Planning Department between the hours of 8:00 a.m., and 4:00 p.m., Monday through Friday.

ANDOVER PLANNING BOARD
Paul Salafia
Chairman
July 29, 2004

LEGAL NOTICE

OFFICE OF THE BOARD OF APPEALS NOTICE OF HEARING

A public hearing will be held at THE HALL, SECOND FLOOR in MEMORIAL HALL LIBRARY, ELM SQUARE, ANDOVER on THURSDAY, August 5, 2004 at 7:00 P.M. on the petition of Derek Wertz, 120 Salem St., Andover, MA for a variance from the requirements of Article VIII, § 4.1.2 &/or for a special permit under Article VIII, § 3.3.5 to construct a shed dormer that will not meet dimensional requirements.

Premises affected are located at 120 Salem St., Andover, MA in an SRB District and are shown on Assessor Map 26 as Lot 3.

DANIEL S. CASPER, CHAIRMAN
BOARD OF APPEALS
July 22 & 29, 2004

OFFICE OF THE BOARD OF APPEALS NOTICE OF HEARING

A public hearing will be held at THE HALL, SECOND FLOOR in MEMORIAL HALL LIBRARY, ELM SQUARE, ANDOVER on THURSDAY, August 5, 2004 at 7:00 P.M. on the petition of Alan & Sue Thomson, 41 Fox Hill Rd., Andover, MA for a variance from the requirements of Article VIII, § 4.1.2 &/or for a special permit under Article VIII, § 3.3.5 to remove an existing deck & to construct a sunroom that will not meet dimensional requirements.

Premises affected are located at 41 Fox Hill Rd., Andover, MA in an SRB District and are shown on Assessor Map 2 as Lot 97.

DANIEL S. CASPER, CHAIRMAN
BOARD OF APPEALS
July 22 & 29, 2004

OFFICE OF THE BOARD OF APPEALS NOTICE OF HEARING

A public hearing will be held at THE HALL, SECOND FLOOR in MEMORIAL HALL LIBRARY, ELM SQUARE, ANDOVER on THURSDAY, August 5, 2004 at 7:00 P.M. on the petition of Criterion Andover Apts Ltd Partnership, 230 Second St., Ste. 150, Waltham, MA for a modification of Decision No 3312 to transfer the comprehensive permit.

Premises affected are located at 311 Lowell St., Andover, MA in a Limited Service District and are shown on Assessor Map 151 as Lot 14A

DANIEL S. CASPER, CHAIRMAN
BOARD OF APPEALS
July 22 & 29, 2004

LEGAL NOTICE

OFFICE OF THE BOARD OF APPEALS NOTICE OF HEARING

A public hearing will be held at THE HALL, SECOND FLOOR in MEMORIAL HALL LIBRARY, ELM SQUARE, ANDOVER on THURSDAY, August 5, 2004 at 7:00 P.M. on the petition of Susan K. Davis, P.O. Box 163, Andover, MA for variances from the requirements of the Andover Zoning By-Law, Article VIII, § 4.1.2 & 4.2.2 to construct shed & for the continued existence of a non-conforming portico neither of which will meet dimensional requirements.

Premises affected are located at 83 River St., Andover, MA in a Single Residence B District and are shown on Assessor Map 140 as Lot 38.

DANIEL S. CASPER, CHAIRMAN
BOARD OF APPEALS
July 2 & 29, 2004

OFFICE OF THE BOARD OF APPEALS NOTICE OF HEARING

A public hearing will be held at THE HALL, SECOND FLOOR in MEMORIAL HALL LIBRARY, ELM SQUARE, ANDOVER on THURSDAY, August 5, 2004 at 7:00 P.M. on the petition of Lisa Cummings, 36 Boston Rd., Andover, MA for a variance from the requirements of the Andover Zoning By-Law, Article VIII, § 4.1.2 &/or for a special permit under Article VIII, § 3.3.5 to reconstruct a covered porch that will not meet dimensional requirements.

Premises affected are located at 36 Boston Rd., Andover, MA in a Single Residence C District and are shown on Assessor Map 83 as Lot 16.

DANIEL S. CASPER, CHAIRMAN
BOARD OF APPEALS
July 22 & 29, 2004

OFFICE OF THE BOARD OF APPEALS NOTICE OF HEARING

A public hearing will be held at THE HALL, SECOND FLOOR in MEMORIAL HALL LIBRARY, ELM SQUARE, ANDOVER on THURSDAY, August 5, 2004 at 7:00 P.M. on the petition of Lally II Realty Trust, 48 Central St., Andover, MA for a variance from the requirements of the Andover Zoning By-Law, Article VIII, § 4.1.2 &/or for a special permit under Article VIII, § 3.3.5 to construct an addition that will not meet dimensional requirements.

Premises affected are located at 48 Central St., Andover, MA in a Single Residence A District and are shown on Assessor Map 55 as Lot 141.

DANIEL S. CASPER, CHAIRMAN
BOARD OF APPEALS
July 22 & 29, 2004

LEGAL NOTICE

OFFICE OF THE BOARD OF APPEALS NOTICE OF HEARING

A public hearing will be held at THE HALL, SECOND FLOOR in MEMORIAL HALL LIBRARY, ELM SQUARE, ANDOVER on THURSDAY, August 5, 2004 at 7:00 P.M. on the petition of Jane M. O'Donnell, 30 Sugarcane Ln., North Andover, MA for a special permit under Article VIII, § 3.1.3.C.3 to conduct a dance studio that will not meet zoning regulations.

Premises affected are located at 16 Haverhill St., Andover, MA in an Industrial A District and are shown on Assessor Map 35 as Lot 7.

DANIEL S. CASPER, CHAIRMAN
BOARD OF APPEALS
July 22 & 29, 2004

LEGAL NOTICE

OFFICE OF THE BOARD OF APPEALS NOTICE OF HEARING

A public hearing will be held at THE HALL, SECOND FLOOR in MEMORIAL HALL LIBRARY, ELM SQUARE, ANDOVER on THURSDAY, August 5, 2004 at 7:00 P.M. on the petition of AND Development LLC, 1 Washington St., Wellesley, MA for a modification of Decision No. 3312 to extend the comprehensive permit until November 14, 2005.

Premises affected are located at 311 Lowell St., Andover, MA in a Limited Service District and are shown on Assessor Map 151 as Lot 14A.

DANIEL S. CASPER, CHAIRMAN
BOARD OF APPEALS
July 22 & 29, 2004

NOTICE OF MORTGAGEE'S SALE OF REAL ESTATE

By virtue and in execution of the Power of Sale contained in a certain mortgage given by Karen H. Berry and Wayne Berry to Suntrust Mortgage, Inc., dated March 7, 2003 and recorded with the Essex County (Northern District) Registry of Deeds at Book 7598, Page 94, of which mortgage Suntrust Mortgage, Inc. is the present holder, for breach of the conditions of said mortgage and for the purpose of foreclosing, the same will be sold at Public Auction at 12:00 PM on August 20, 2004, on the mortgaged premises located at 14 Beech Circle, Andover, Essex County, Massachusetts, all and singular the premises described in said mortgage,

TO WIT:

The land with the buildings thereon, situated in said Andover, and being shown as the major portion of lot numbered 7A on plan entitled "Plan of Land in Andover, Mass., for Agnes M. Rauh, May 8, 1951, Ralph B. Brasseur, C.E.", which plan is recorded in North District Essex Registry of Deeds as Plan No. 2410. Said premises are more particularly bounded and described as follows:

EASTERLY ninety-five feet by the westerly line of Beech Circle as shown on said plan;

NORTHERLY one hundred twenty-five and 60/100 feet by a triangular parcel of land shown on said plan as containing five hundred twenty square feet.

WESTERLY: ninety-three and 78/100 feet by land now or late of Esther W. Smith et al; and

SOUTHERLY one hundred thirty-seven and 75/100 feet by lot numbered 6A as shown on said plan.

For title reference, see Deed dated November 5, 1999 recorded with the Essex North Registry of Deeds in Book 5607, Page 255.

For mortgagors' title see deed recorded with Essex County (Northern District) Registry of Deeds in Book 7598, Page 91

These premises will be sold and conveyed subject to and with the benefit of all rights, rights of way, restrictions, easements, covenants, liens or claims in the nature of liens, improvements, public assessments, any and all unpaid taxes, tax titles, tax liens, water and sewer liens and any other municipal assessments or liens or existing encumbrances of record which are in force and are applicable, having priority over said mortgage, whether or not reference to such restrictions, easements, improvements, liens or encumbrances is made in the deed.

TERMS OF SALE:

A deposit of Five Thousand ($5,000.00) Dollars by certified or bank check will be required to be paid by the purchaser at the time and place of sale. The balance is to be paid by certified or bank check at Harmon Law Offices, P.C., 150 California Street, Newton, Massachusetts 02458, or by mail to P.O. Box 610389, Newton Highlands, Massachusetts 02461-0389, within thirty (30) days from the date of sale. Deed will be provided to purchaser for recording upon receipt in full of the purchase price. The description of the premises contained in said mortgage shall control in the event of an error in this publication.

Other terms, if any, to be announced at the sale.

SUNTRUST MORTGAGE, INC.
Present holder of said mortgage
By its Attorneys,
HARMON LAW OFFICES, P.C.
Neil W. Heiger, Esquire
150 California Street
Newton, MA 02458
(617) 558-0500
July 29, August 5 & 12, 2004

32 Condos Townhomes

HAVERHILL MA- Riverfront townhouse, 1650 sq.ft., 2 bedroom, 1.5 bath less than 2 yrs old. Right off 495 close to commuter rail. No condo fee. Asking $232,000. 978-423-4006

LAWRENCE, MA large 2 bedroom townhouse-1.5 baths Move-In condition..... $129,900 Swan Realty 978-688-2326

34 Mobile Homes

RAYMOND, NH: Family park. Spacious 2 bedroom, 2 bath, move in condition. Pets OK. Just reduced. $39,900 Seller will help with closing.
RAYMOND, NH: Over age 55 Co-op park. Private lot. 2 bedroom, rear deck, special financing available to qualified buyers. $59,900. Ellen Merry RE 603-895-2170

SALEM MANUFACTURED HOMES

Retirement Park Salem, NH
Brand new Skyline, 14x70, 2 bedrooms, 2 baths $105,000

Northshore Community
in Merrimac, MA
Brand new Skyline 14x70, 2 bedrooms, 2 full bath. $115,000

Mobile Courts
in Salem, NH
1999 Burlington, 12x66, 2 bedrooms, 1 bath.............$62,900

Call for info
603-898-2144

36 Lots Acreage

LAWRENCE, MA- Residential buildable house lot for sale. Prospect Hill area. by owner $115,000/best 978-858-0392

MAINE - 145 acres. 2000' on Parson's Landing Rd plus 2000' on unmaintained county rd. Spring, subdivideable 1 mile from Sebec Lake, 5 miles from downtown Dover-Foxcroft, 1 hour to Moosehead Lake/Bangor. $130,500/best 207-437-2131

SUGAR HILL, NH
Commanding Views!
3.6 Acres
Owner Financing Available
Beautiful meadows bounded by stonewalls overlooking panoramic views of Mount Lafayette, Cannon Mountain and the Kinsman Range on a quiet country road. Desirable location near recreation and major routes.
CALL TOLL FREE
1-877-640-640-5263 7 days or northernacres.com

38 Vacation Properties

SEABROOK BEACH, NH 1 bedroom units, Aug., vacancies, $600/wk & up Tom Sabb Assoc. 978-683-6699

39 Wanted Real Estate

LISTINGS WANTED
Fast, Dependable Service
T.A. Sullivan Realty
369 Merrimack St., Methuen
978-681-8511 Since 1963

RUN DOWN HOMES WANTED FOR REHAB OR DEMO. CASH PAID! John Carroll Builder 978-851-4851

40 Wanted Lots,Land

LAND WANTED
Parcels from raw to final approval. 100+ registered builders
COLDWELL BANKER
HUNNEMAN (978) 992-4095

41 Real Estate Services

COLDWELL BANKER
FREE ACCESS
To MLS properties in NEW HAMPSHIRE & USA
www.NewEnglandMoves.com
COLDWELL BANKER
Residential Brokerage

51-75
Rentals

52 Houses for Rent

ANDOVER, MA: IN-TOWN 5 bedroom, 2.5 bath Cape/Ranch................ $3000/mo. Call Pam 978-502-8288. Re/Max Partners.

BEVERLY, MA- 3 bedroom, 1.5 bath Colonial, quiet Ryalside neighborhood. No pets/smoking. $2100 + utilities. 1st & last. Available Aug. 15. Call 781-953-8638 for appointment.

DERRY, NH - 4+ bedroom house. 1-3/4 baths, excellent condition, oil heat, Pets OK. $2,100 short term OK. Plenty of storage. 603-434-1654.

E. DERRY, NH 14 Bisbee Cir fresh, 3-4 bedroom 1.5 bath Gambrel, enclosed porch, walk-out full basement $1450/mo + security 978-886-1408

FREMONT, NH NEW! 3 bedroom Townhouse, country setting, 1.5 bath, garage, gas heat, central air, pet possible. $1600 Pater RE 603-437-0771

MAGNOLIA, MA-Gloucester 3 bedroom Cape 1/4 block from beach. Laundry, nice yard/deck, hardwoods, fireplace. $1550/mo. 978-525-3137

METHUEN, MA- 2-3 bedroom Cape, 1.5 baths, nice yard & deck, near 495/93 $1700/mo. + utilities. 978-686-1790

METHUEN, MA, 3 bedroom Colonial, 1.5 baths, fireplaced living room, garage. $1500 per month. LeMay's Property Mgmt., 978-682-3136

NEWBURYPORT, MA UNIQUE OPPORTUNITY Restored 3 bedroom antique 4 fireplaces, waterviews, park like setting, every amenity $2500/mo 978-465-2706

ROCKPORT, MA Sept-June 2 acres, ocean view, 5 bedroom,washer/dryer, gourmet kitchen, 978-546-8172.$1850/mo itiamison@earthlink.net

SALEM, NH-2-3 bedroom Home on Arlington Pond Wraparound deck, wood burning stove. Available Sept-May $1400 mo 603-887-5316

SO. LAWRENCE, MA - Residential 4 bedroom. Small pet possible $1500. Station Realty. 978-975-3713

WINDHAM, NH - 4 bedroom, 2.5 bath, fireplaced family room, in ground pool, garages, basement. Oil heat. $2,675 /mo. Pater R.E. 603-437-0771

53 Condos Townhomes

DERRY NH-Spacious 2 bedroom, 1.5 bath End unit townhouse with garage, basement & new carpets. $1350. No pets. 603-432-3380

HAVERHILL, MA Briarwood 4 floor townhouse 2+ bedroom 1.5 bath, ac, cellar, deck, skylites, more! $1250 978-374-4784

53 Condos Townhomes

Hudson, NH
20 new units "Shepherds Hill" 2 bedroom 2 bath,finished loft gas heat, washer/dryer, central a/c, 1 car garage, no smoking. Unfurnished $1450/mo+utilities, furnished $1750 /mo+utilities. 603-669-6114

LONDONDERRY NH Freshly painted & waiting for you! Spacious 2 bedroom 2 bath, finished basement, hookups, pool, near exit 4 Rt. 93, $1325. security. 603-434-9415

LONDONDERRY, NH: Wood land Village, close to 93, 2 bedroom unit, $875, A/C, pool, tennis court, laundry . 603-434-8315

METHUEN, MA Colonial Village 2 bedroom townhouse $1200 No pets. No smokers. 1st, last, security 978-738-9600

PLAISTOW, NH - Available now! Beautiful 2 bedroom condo. Excellent neighborhood and location. $1200 mo. 978-346-9628 or 978-360-2457.

TEWKSBURY, MA: Indian Ridge, 2 bedroom, garage plus 2nd space, central air, private setting. Available now. $1,300./mo. 978-470-3410

53A Duplex Rental

ANDOVER MA- Quaint up and down Duplex, in near town location. 2 bedroom, 1 bath, ample off street parking, $1200/mo. Available now! NO pets. 978-470-8113

BRADFORD, MA 4 bedroom large duplex, fireplace, finished loft & basement, large yard nice area, $1750/mo + utilities. 781-718-0064

DERRY NH-Cooper Properties Well managed 2 & 3 bedrooms includes loft, garages, yards, multiple baths, from $1450. Available Now! 603-432-3380

LONDONDERRY, NH: Beautifully finished 3 bedroom with den & family room. Duplex features garage, new appliances, slider to deck. $1450 includes lawn care & snow removal. Available Sept. 15. 603-434-3547

SALEM, NH Duplex, pleasant surroundings, 2 bedroom, wall/wall, appliances, full basement, hookups, oil heat. No pets $1200/mo + utilities. Call 603-231-1244

APARTMENTS

55MA Rentals MA

AMESBURY, MA 1 & 2 bedroom, $720-$950/mo Gardner Lake Village, fully applianced, wall-wall lake view balconies, quiet. 978-887-8856

AMESBURY, MA: 1 bedroom unit, near public transportation. Available now. $825., heat and hot water included. 603-475-5140.

AMESBURY,MA 1 MO FREE Quality living, modern 1 & 2 bedroom,all appliances,quiet setting, lake view, minutes from Newburyport, no pets, $720-$950/mo. 978-887-8856

AMESBURY, MA 2 bedrooms clean beautifully renovated sunny 1st floor Victorian, Quiet area, Hook-ups. Parking $900. 978-346-9978.

ANDOVER, MA 1&2 bedrooms, excellent location, includes heat/hot water/parking/yard. Pets ok. 1st & last only. $900 & $1200 Joe 978-470-1182

ANDOVER, MA - 1 bedroom suite Beautifully furnished 4 rooms Near highways, a/c, washer/dryer. $1075 includes utilities. 603-474-0235.

55MA Rentals MA

ANDOVER, MA: 2 bedroom, 2 bath, washer/dryer, central air, gas heat, elevator, garage, exercise room, walk to T & stores. $1550 978-475-0811

First Run
ANDOVER, MA 3 + bedroom luxury Townhouse in 2 family on quiet in-town street. Living room, dining, kitchen, 2 full baths. appliances. parking, storage Small pet ok. 8/1 $1850 + utilities. 978-475-3757

ANDOVER, MA - 3 bedroom with hardwood floors, central location, parking for 2 cars. $1400/mo. Lauretta Wentworth 978-475-2201 Coldwell Banker

ANDOVER, MA 4-5 bedroom 2 full bath, in-town, large sunny, modern townhouse in 2 family, 7 room, applianced. hook-ups, storage, yard. parking, pet ok, $1850/mo + utilities. Aug 1st. 978-475-0720

ANDOVER, MA: Bright, sunny 2 bedroom apartment Downtown location. Off-street parking. Fully applianced. $1100 + utilities. no pets Call 978-475-0010

ANDOVER, MA, Center, 2 bedroom, 1 bath, 6 rooms total with large eat-in kitchen, washer and dryer included. Very well appointed, recently completely renovated. 2nd & 3rd floor Off street parking. No pets Year lease required. Available 8/1 $1200/mo. 781-729-3965

ANDOVER, MA Center, 2 bedrooms. Walk to train, shopping & library. Spacious & sunny, large, living room with slider to deck, eat-in kitchen, A/C, laundry, parking, cable. No pets. $1,060./mo. + electric. 978-683-3409

ANDOVER MA- Charming In-town 2 bedroom apartment. Parking. $975/mo No utilities/No pets Call 978-475-0033

ANDOVER, MA- Chestnut St., In-town. Cozy 3 room, 1 bedroom in Colonial. Lovely residential area $875/mo Call 978-475-2539

ANDOVER, MA: Contemporary Cape, exceptional open floor plan. 4 bedroom, 3.5 bath 2/3 acre, $3750
ANDOVER, MA Washington Park, 1 & 2 bedroom, 2nd floor, Parquet flooring, heat included, $975-$1200

ERA Home & Family Real Estate
978-470-1999
www.ERAhomeandfamily.com
Free mortgage approval
866-804-3680

ANDOVER, MA- Downtown, newly renovated 1 bedroom apartments, starting at $750, excellent location, 1 year lease. No pets. 978-475-9796

ANDOVER, MA Downtown quiet environment, 2nd floor, in owner occupied, 1 bedroom, heated, 1 car park, no pets, $950/mo.. 978-475-1673

ANDOVER, MA- Excellent downtown location, 5 room, 2 bedrooms, includes stove refrigerator & parking. No pets. $1275 month + utilities Call Stephen 978-475-0400

ANDOVER, MA: Exceptional, quiet in town 1 bedroom, no pets/smoking $825/mo. includes all utilities 978-475-7297

ANDOVER, MA - Just remodeled 1 bedroom. Coin-op, walk to town/train parking no pets, $900/mo +. Security Available now. 978-771-8246.

ANDOVER, MA Lovely large 5 room apartment in Shawsheen area. Laundry, Storage. No pets/smoking, $1150 heat & hot water included 978-640-1013

ANDOVER, MA: PHILLIPS ACADEMY area, sunny & bright 2 bedroom with off street parking, completely refurbished, walk to town. No pets. $1200+ 978-475-8500

ANDOVER, MA - spacious bedroom 4 room apartment in historic building Hardwoods, laundry & storage No pets $950 heat & hot water included 978-640-[illegible]

ANDOVER MA- Unique 2 bedroom in charming duplex, new kitchen/bath/appliances, pine floors, washer/dryer, 2 off street parking, small patio, deck, walk to train/town. $1350. 617-501-1377

BEVERLY, MA 1 bedroom, new kitchen/bath, carpet, near train/town/beach, nice area yard/pool, parking, must see $945/mo+ utilities. no pet/smoker 978-92[illegible] 2850

BEVERLY, MA 1 bedroom & studio, cable/internet, heated near train/town/beach, $900-$1000/mo possible furnished student welcome 978-969-1960

BEVERLY, MA-2 bedroom, deck, off street parking, close to beach & train, non smoking, no pets. $1000+ Available 9/1. 978-922-1669

BEVERLY MA- Available 9/1 Large 2 bedroom apartment, enclosed porch, beautifully maintained in & out. Yard, parking, quiet 3 family $1175+ 978-922-6276, 978-270-0432

BEVERLY, MA Folly Hill Apartments Move In Specials! Apartments starting at $999 Call 978 927 3690

BEVERLY MA- Lovett St. AVAI[illegible] 3 room in nice area, stove, fridge $775 + utilities No pets 978-922 [illegible]998 after 4pm

BRADFORD MA - 2 bedroom including heat, appliances, laundry hook-ups, hardwood floors $925 978-373-4462

BRADFORD MA 2 bedroom in excellent neighborhood Washer & dryer in unit parking Hardwood floors near train $1095 no utilities 1st/last 978-352-9992

BRADFORD MA 3 bedroom $1200 & $1300 2 bedroom $1100 bedroom $850 Studio $650 includes all utilities. Parking. Call 978-469-9086

BRADFORD MA 4 bedroom 1.5 bath townhouse apartment Newly renovated Fenced in yard. Private parking. Walk in closet. Washer dryer included $1600 Call 978-475-3924

BRADFORD MA 6 room 2 bedroom $1100 mo Two 3 bedrooms 6 rooms starting at $1200 mo Hardwood floors parking 1st & last Available now 978-479-4072

BRADFORD MA 6 room 3 bedroom, new kitchen new bath, hardwood floors near commuter rail & 495 No pets $1200+ Tom 781-367-6747

First Run
BRADFORD, MA- College area. 2 bedroom. recent renovations, 1st floor, eat-in kitchen, porch, yard. parking, hook-ups, $1000/mo + utilities. 1st, last & security. No pets. Available 9/1 Call 978-697-0746

BRADFORD, MA: Duplex, 2 bedrooms, excellent condition, Rainbow Dr., fully applianced, no smoking, $1295 + Utilities 978-373-7209

BRADFORD, MA: Great neighborhood, 2 bedroom fully applianced, 1 car garage, large yard with deck. No utilities. No pets. 1st and last required. $1,000. per month. Call for appointment, 4 p.m.-9 p.m., 978-352-2063

BRADFORD, MA Near commuter rail, 1st floor, 2 bedroom, off street parking on quiet street, no pets $1000/mo 978-372-546[illegible]

BRADFORD, MA New Beautiful. Modern. 1 bedroom, 1st floor, hookups, near train. parking, yard no pets, no smoking. $675+ 978-373-6260

BRADFORD, MA
The Right Place... The Right Price
FOREST ACRES
Newly Renovated
1 bedrooms from $875/mo
2 bedrooms from $975/mo.
● Heat & hot water included
● $500 security deposit
● Patio or balcony
Mon. - Fri. 9 am to 5 pm
Saturday 10 am to 2 pm
978-374-0111

BRADFORD, MA: Unique decor. Bright quiet area. Near "T". 1 bedroom, 3.5 rooms, 2 a/c's. No pets. No smoking $800 no utilities. 978-373-2457

DANVERS,MA 1 & 2 bedroom
Move in Special!
1ST MONTH ON US!
Heat/hot water, appliances. $800-$900/mo+ 1st/last references 800-255-1121,603-474-3006

DANVERS, MA 2 bedroom cozy 2nd floor, near schools, malls/highways,parking,yard heat/hot water $950/mo + utilities. Cat ok. 978-777-2845.

DANVERS, MA- 2 room studio, full kitchen, deck, parking, no pets Includes utilities. $875-$975 Lease. Call 978-774-6079

DANVERS, MA: Great 6 room, 3 bedroom, hardwood, washer, dryer, stove, fridge, yard, parking. $1500 heat included No smoking, 1st, last, security. 978-681-8066

DANVERS, MA
●● MUST SEE!!!!●●
Sunny 5 room apartment, washer dryer, A/C, parking, available 8/15. $950+ 978-750-4187

DANVERS MA- Studio condo 1st floor corner unit, furnished, 2 parking spaces All newly renovated $945/mo all utilities included. 978-777-4610

DANVERS/MIDDLETON, MA 2 bedroom, 2 bath, 5 large rooms, exceptional condition Magnificent view, garage parking, pool. Call 978-922-5559

GEORGETOWN, MA Cozy 2 bedrooms with eat in kitchen, wall to wall AC in quiet, brick building Washer, dryer and private storage, off street parking country setting, shopping nearby. No pets. From $975 978-352-7358

GLOUCESTER, EAST, MA 1 & 2 bedroom furnished year round & seasonal, near beach/shops/bus. no pets or smokers. 978-283-1198

GLOUCESTER, MA 1 bedroom large renovated 2nd floor, coin-op. near train. no pets/smoking, section 8 approved $900/mo + utilities. 1st/last. 978-420-7917

GLOUCESTER, MA - 2.5 bedrooms, 1 bath, pets ok, 1st floor, newly remodeled, Parking, laundry $1000 + utilities Call 617-962-5275

GLOUCESTER, MA 3 bed room house at Niles Beach, remodeled appliances. Section 8 approved 978-283-1196

GROVELAND MA Spacious 2 bedroom, applianced, hardwood floors, deck, storage, parking, pool Includes heat 978-373-4462

Haverhill/Lawrence/Methuen, Ma- ONE MONTH FREE!
2 bedroom................$795& up.
3 bedroom..............$950 & up
4/5 bedroom.........$1200 & up
RE 781-944-8533

HAVERHILL MA 29 High St 2 bedroom 1st floor newly renovated Section 8 approved $850 + utilities 1st & last Call 978 475 3924

HAVERHILL MA bedroom 2 level Walnut Sq owner occupied kitchen living room hookups no pets $750/mo 1st/last/references 508-633-[illegible]

HAVERHILL MA bedroom 2nd floor secure building heat/hot water $650/mo 1st last/$500 security 978-[illegible]

HAVERHILL MA bed room $695 includes heat & hot water Riverside [illegible] building applianced hardwood, parking 978-688 5632

HAVERHILL MA bed room $750/month 2 bed room $1050 heated off street parking 1st last & security Available 8/[illegible] 978-[illegible]

HAVERHILL MA bedroom Gorgeous bath beams & brick open floor plan heat ac $875/mo 978 374 4784

HAVERHILL MA bedroom newly renovated downtown $750 includes heat hot water 508-[illegible]

HAVERHILL MA [illegible] bed rooms 3rd floor nicely renovated very clean owner occupied large fenced in yard deck pool parking $900 + utilities No pets 978-[illegible]

HAVERHILL MA 1st floor 2 bedroom private entry, deleaded off street parking section 8 approved 3 $825/mo + Call 978-3[illegible]

HAVERHILL MA 1st floor 2 bedroom clean hardwood hookups newer appliances windows & screens near bus train/495 no pets $800+ utilities 1st security 508-354-8609

HAVERHILL MA 2 bedroom 2nd floor vine St yard $800/mo heat & hot water included 978-52[illegible]-5703

HAVERHILL MA 2 bedroom apartment Hardwood floors No pets Available Now $850 + utilities 1st/last References required 617-489-6289

HAVERHILL MA 2 bedroom Sunny clean deleaded $875 mo includes heat & hot water 73 Hilldale Ave No pets 978-372-9207

HAVERHILL MA 2 bedroom townhouse hardwood floors skylights counter top stove walk in closets $900/mo + RE 781-944-8533

HAVERHILL MA 3 bed room 2nd floor bath newly remodeled laundry parking $1050/mo No pets 781-820-8462

HAVERHILL MA 3 bedroom great area $1000 mo 1st last & security
BRADFORD, MA 20x40 Garage/storage area $450/best 978-618-4388 or 978-352-6479

HAVERHILL, MA 3 bedroom "Riverside area", washer/dryer, no dogs, $1100/mo + utilities 1st/last/security 978-77[illegible]-6688

HAVERHILL MA 3 bedroom Victorian gorgeous, hookups, no pets/smokers. $1050 + utilities 1st & security. Available 9/[illegible] 978-52[illegible]-5928

HAVERHILL, MA 3rd floor 3 bedroom, washer hookup, porch, no utilities $900. Call 603-894-66[illegible]3 ask for Linda after pm.

HAVERHILL, MA. 3 room, 1 bedroom apartment available 8/15/04, parking space. no dogs $580/month. or $145/week 978-[illegible]

HAVERHILL MA 4 new apartments for rent. New kitchens & tile baths. All new windows throughout. All hardwood floors throughout. [illegible] rooms, 2 bedrooms, off street parking $950 no utilities [illegible]

HAVERHILL MA [illegible] room 2 bedroom 3rd floor new paint. Close to train. $675 + No pets Available August 1st 978-[illegible]

HAVERHILL MA [illegible] Washington St 2 bedroom newly updated washer hookup off street parking. Available 8/[illegible] $850+ 1st last & references required 978 [illegible] 7908

HAVERHILL MA A new renovated 2 bedroom near 495 hookups porch parking $950/mo 978-[illegible]

HAVERHILL MA A must see. Newly renovated 5 rooms 2 bedrooms off street parking. $950 a month. Call Mike 978-[illegible]

HAVERHILL MA Arts district 2 bedroom big windows. European kitchen. Exposed brick high beamed ceilings central air $950/mo 978-374-4784

HAVERHILL MA Broadway spacious 1st floor bedroom Deleaded Parking 1st & last $750 + utilities Available 8/1 603 382 2827

HAVERHILL MA Call today 1 & 3 bedrooms $700 $1150 1st/last/security & good references. Details 603-382-7212

HAVERHILL MA Clean spacious bedroom 1st floor apartment with parking & hookups $700/mc + utilities Call 978-372-[illegible]

HAVERHILL MA Convenient location Modern Prices includes ALL utilities bed room $775 Available now Studio $675 Available Aug 978-373-4800 ~ EOH

HAVERHILL MA ●Down town Condo large 2 bedroom $900 ● Emerson St 3 bed room $1000 ● Macon Ave bedroom $675 978-372-5456

HAVERHILL MA Large one bedroom second floor $675+ small two bed room third floor $650 + Call 603-362-4496

HAVERHILL MA Maple Highlands bedroom $700 includes hot water. Newly remodeled Call 781-942-3703

HAVERHILL MA-
★☆★☆★☆★
NORTHSIDE Condominiums 2 bedroom heat & hot water included $995/mo
HALF MONTH FREE RENT!
978-373-3024 x.15
★☆★☆★☆★

HAVERHILL, MA Marble St., 3rd floor 4 bedrooms totally remodeled, heated $1250/mo Call 978-828-6689

HAVERHILL MA Nice 2 and 3 bedroom apartments $600-$950. No pets, half month security 978-465-6179/508-633-1445

HAVERHILL MA- North Street 4/5 bedroom 2nd floor $1200/mo Security deposit/credit check Call Laurie 978-374-9979

HAVERHILL, MA - spacious bedroom in Victorian home dishwasher, washer/dryer, $900 Heat & hot water included Call 978-52[illegible] 7589

HAVERHILL MA Spacious [illegible] bedroom bath eat-in kitchen Washington St close to transportation $950+ Call 978 258 [illegible]

HAVERHILL, MA
● Sunny 2 bedroom $800+
● Large bedroom $650+
References 1st/last 978-372-[illegible]

HAVERHILL MA Upper Broadway bedroom off street parking $700 Gallant Associates 978-686-[illegible]

IPSWICH MA bedroom 2nd floor apartment $850/mo Heat hot water included 1st & last month required No pets 508 574-8526

LAWRENCE MA bedroom apartment near Common $625/mo including heat 978-686-2460 leave message

LAWRENCE MA bed room immediate occupancy No utilities Last months deposit Call for rates 978-[illegible]

LAWRENCE MA [illegible] bed room deleaded near 495 train [illegible] Garden St $675 $750 + 1st & security References 978 [illegible]

LAWRENCE MA [illegible] rooms 28 Albion St Heat & appliances parking space $800 a month Call 978-[illegible]

LAWRENCE MA 4 bed room 2 bath [illegible] with heat & hot water large private yard section 8 approved $[illegible] plus security deposit 978-[illegible]

LAWRENCE MA 4 room bedroom 3rd floor quiet street [illegible] closets parking No pets $800 + 1st last security 978-[illegible]

LAWRENCE MA 8 Forest St single family house 3 bedroom fenced yard washer dryer hookups No pets $[illegible]/mo 508 523 5429

LAWRENCE MA apartments available wanted Property management services available 978-[illegible]

Lawrence MA APARTMENTS AVAILABLE & NEEDED Call The Professionals SHS REALTY 978-[illegible]

LAWRENCE MA - Apartments for rent. Apartment listing accepted. Station Realty 978-975-3713

LAWRENCE MA - Heated 3 room bedroom fireplace wall-to-wall private deck tile bath [illegible] windows No pets Call 978-[illegible]-4230

★ ★ ★ ★ ★
LAWRENCE MA - JUST REDUCED Win Go Quick, 2 bedroom $850 heat & hot water included Also Park side East bedroom $695/mo 1st & last Mon-Fri 9 to 6 888-8-RENTTHIS

LAWRENCE MA Mount Vernon area 2 bedrooms beautiful new parking $850 $900 includes utilities New 3 bedrooms balcony $950 $[illegible] + 978 [illegible] 3295

LAWRENCE MA
♦ NOTICE ♦
Available immediate Beautiful 2 3 Bedrooms Apartments Starting At $725/Mo 978-689-8656 Section 8 Approved
♦♦♦♦♦♦♦♦♦♦♦♦♦♦♦♦♦♦♦

LAWRENCE, MA Quiet bedroom condo with large deck Nice neighborhood close to 495 & 93 $[illegible] utilities included 978-82[illegible]

LAWRENCE MA South Lovely redecorated 2 bed room new appliance hard wood floors Heat/hot water included Laundry No smoking No pets 1st/last/security deposit $825/mo 978 590-[illegible]

LAWRENCE MA Tower Hill or Methuen line close to 93 2 bedroom new kitchen fridge stove dishwasher disposal washer/dryer garage extra off street parking $1000/mo 978-[illegible] 3964

LAWRENCE NO MA Broadway Court sunny clean 1 bedroom 3rd floor off street parking $700 month, heat included 978-685-[illegible]

LAWRENCE NO MA Jackson St Newly renovated modern 4 bedrooms, Section 8 accepted Call 978-686-[illegible] after 6pm

LAWRENCE NO MA Room with private bath & kitchen $550 includes all utilities Call 978-68[illegible]-8625

LAWRENCE SO MA [illegible] floor 2 bedroom parking fenced yard near 495 & new [illegible] $850/mo [illegible] 1st/last/security 978-[illegible]

LAWRENCE SO MA [illegible] bed room 2nd floor near [illegible] owners unit hookups yard good references $900 + 1st & security 603-887-[illegible]

LAWRENCE SO MA 2 bedroom Duplex parking laundry hookups A/C large fenced yard $900 + 1st last security No pets 978-[illegible]

LAWRENCE SO MA 1 room basement unit share kitchen quiet area parking no smoker $550 includes utilities 1st/last/security 978-[illegible]

LAWRENCE So MA [illegible] Sylvester St 2 bedroom new stove/fridge garage wash room with hookups $[illegible]/mo no utilities Open House Aug 1st [illegible]

LAWRENCE So MA Mt Vernon St 2 bedroom 1st floor deck sunporch parking hookups no pets $[illegible] 1st last security 603-890-[illegible]

LAWRENCE SO MA Small studio full bath Great area quiet building includes utilities Call 978-794-9427

LAWRENCE SO MA Totally remodeled Bright 1 Bedroom Quiet area secure building parking $1000/Mo includes utilities Call 781 489 [illegible] or 978 794 [illegible]

LOWELL SO MA Belmont Gardens Trust minutes from 495 Rt 3 & 93 Studios & 1 & 2 bedroom apartments include heat cooking & hot water Also new apartments with central air Security guard & 24 hr maintenance Swimming pool & tennis court Rents start @$700 & up 978 458 7963 978-458-4629

MERRIMAC MA Large bedroom in quiet apartment building No pets $725 utilities included 1st last sec. city lease 978-52[illegible]-5393

METHUEN MA 2 3 & 4 bedroom apartments $750 & up Section 8 ok Station Realty 978-975-3713

SUMMER IS HERE!

Each week our paper will bring you the in-depth news about Andover that matters to you and your family.

Sign up today for your subscription to the

Andover Townsman

*Call **978-475-7000** or fill out and mail the coupon below!*

Yes, I would like to get home delivery of the Andover Townsman!

Name: ____________________

Address: ____________________

Town & Zip: ____________________ Phone: (______)________-________

☐ 2 years - $68 ☐ 1 year - $40 ☐ Check #________ ☐ Visa ☐ MasterCard

☐ NEW SUBSCRIPTION

☐ RENEWAL

Account #____________________ Exp. Date ____________

Signature ____________________

Andover Townsman

33 Chestnut Street, P.O. Box 1986, Andover, MA 01810 • 978-475-7000 • Fax 978-475-2819

55MA Rentals MA

METHUEN, MA- 1 bedroom off street parking, $700 plus utilities. Gallant Associates 978-686-7931

METHUEN MA - 1st floor studio apartment off landscaped yard. Parking and laundry facilities. $750 a month includes heat and a/c. Call 978-681-9189

METHUEN, MA - 2 apartments-2 bedrooms $850 & 950 1st, last, security. No pets, no smoking 978-738-9600

METHUEN, MA: 2 bedroom, living room, eat in kitchen, off street parking $900 Days 617-248-8670; evenings, 617 593-6020.

METHUEN, MA 2nd floor, 3 bedroom, coinop, near shops 78495, $1300/ mo + utilities, no pets/smoke 1st security references 978-687-8293

METHUEN MA Apartments for rent 5 room 2 bedrooms, excellent location close to 495 & the Loop Call 978 794-9674

METHUEN, MA Beautiful bedroom apartment in private location, new kitchen washer/dryer $1,200/month, includes all utilities Credit check Call 978-374-2734

METHUEN, MA Efficiency apartment prime residential hill, $900, utilities included. Mahon Realty 978 683-2113

METHUEN MA ELM GARDEN ESTATES 6 & 7 bedrooms Refrigerator, stove, microwave, all dishwasher, central vacuum, laundry, parking, laundry rooms & utilities included Pets limited & restricted Rent $2,300 & $2,500 Call 978-686-8817

METHUEN MA Lovely Street, bedroom, No dogs Refs, no pets/smokers $950 mo Red Bee Haverhill St Rte 28 Call 978 771 3388

METHUEN MA Avalon Apartments 1 & 2 bedroom apartments Heat included $700-$875 Call 978-685-4812

METHUEN, MA Spacious bedroom, eat-in kitchen & bath, on city parking $750 month includes heat & hot water No pets 978-686-8817

METHUEN, MA Mill conversion apartment overlooking Merrimack River, 1 bedroom, parking, laundry, $750 month Call Carol 978-686-1963

METHUEN, MA 2 bedroom $825 month, 3 bedroom $875 month, 1st floor, no smoking, no pets, security deposit, 1 year lease 978-682-1000

METHUEN, MA Large 1 bedroom, 1st floor, hardwood floors, $1,050 month, 1st, last, security, no pets, no smoking 978-686-1963

METHUEN, MA Large 1 bedroom, 2nd floor, hardwood floors, $1,000 month, 1st, last, security, no pets, no smoking 978-686-1963

METHUEN, MA Large 2 bedroom, 2nd floor, hardwood floors, $1,200 month, 1st, last, security, no pets, no smoking 978-686-1963

METHUEN, MA Large 3 bedroom, 2nd floor, hardwood floors, $1,300 month, 1st, last, security, no pets, no smoking 978-686-1963

METHUEN, MA Large 3 bedroom, 2 bath, 2nd floor, hardwood floors, $1,400 month, 1st, last, security, no pets, no smoking 978-686-1963

METHUEN, MA Large 3 bedroom, 2 bath, 2nd floor, hardwood floors, $1,500 month, 1st, last, security, no pets, no smoking 978-686-1963

METHUEN, MA Large 3 bedroom, 2 bath, 2nd floor, hardwood floors, $1,600 month, 1st, last, security, no pets, no smoking 978-686-1963

METHUEN, MA Large 3 bedroom, 2 bath, 2nd floor, hardwood floors, $1,700 month, 1st, last, security, no pets, no smoking 978-686-1963

METHUEN, MA Large 3 bedroom, 2 bath, 2nd floor, hardwood floors, $1,800 month, 1st, last, security, no pets, no smoking 978-686-1963

METHUEN, MA Large 3 bedroom, 2 bath, 2nd floor, hardwood floors, $1,900 month, 1st, last, security, no pets, no smoking 978-686-1963

METHUEN, MA Large 3 bedroom, 2 bath, 2nd floor, hardwood floors, $2,000 month, 1st, last, security, no pets, no smoking 978-686-1963

METHUEN, MA Large 3 bedroom, 2 bath, 2nd floor, hardwood floors, $2,100 month, 1st, last, security, no pets, no smoking 978-686-1963

METHUEN, MA Large 3 bedroom, 2 bath, 2nd floor, hardwood floors, $2,200 month, 1st, last, security, no pets, no smoking 978-686-1963

METHUEN, MA Large 3 bedroom, 2 bath, 2nd floor, hardwood floors, $2,300 month, 1st, last, security, no pets, no smoking 978-686-1963

METHUEN, MA Large 3 bedroom, 2 bath, 2nd floor, hardwood floors, $2,400 month, 1st, last, security, no pets, no smoking 978-686-1963

METHUEN, MA Large 3 bedroom, 2 bath, 2nd floor, hardwood floors, $2,500 month, 1st, last, security, no pets, no smoking 978-686-1963

METHUEN, MA Large 3 bedroom, 2 bath, 2nd floor, hardwood floors, $2,600 month, 1st, last, security, no pets, no smoking 978-686-1963

METHUEN, MA Large 3 bedroom, 2 bath, 2nd floor, hardwood floors, $2,700 month, 1st, last, security, no pets, no smoking 978-686-1963

METHUEN, MA Large 3 bedroom, 2 bath, 2nd floor, hardwood floors, $2,800 month, 1st, last, security, no pets, no smoking 978-686-1963

METHUEN, MA Large 3 bedroom, 2 bath, 2nd floor, hardwood floors, $2,900 month, 1st, last, security, no pets, no smoking 978-686-1963

METHUEN, MA Large 3 bedroom, 2 bath, 2nd floor, hardwood floors, $3,000 month, 1st, last, security, no pets, no smoking 978-686-1963

METHUEN, MA Large 3 bedroom, 2 bath, 2nd floor, hardwood floors, $3,100 month, 1st, last, security, no pets, no smoking 978-686-1963

METHUEN, MA Large 3 bedroom, 2 bath, 2nd floor, hardwood floors, $3,200 month, 1st, last, security, no pets, no smoking 978-686-1963

METHUEN, MA Large 3 bedroom, 2 bath, 2nd floor, hardwood floors, $3,300 month, 1st, last, security, no pets, no smoking 978-686-1963

METHUEN, MA Large 3 bedroom, 2 bath, 2nd floor, hardwood floors, $3,400 month, 1st, last, security, no pets, no smoking 978-686-1963

METHUEN, MA Large 3 bedroom, 2 bath, 2nd floor, hardwood floors, $3,500 month, 1st, last, security, no pets, no smoking 978-686-1963

METHUEN, MA Large 3 bedroom, 2 bath, 2nd floor, hardwood floors, $3,600 month, 1st, last, security, no pets, no smoking 978-686-1963

METHUEN, MA Large 3 bedroom, 2 bath, 2nd floor, hardwood floors, $3,700 month, 1st, last, security, no pets, no smoking 978-686-1963

METHUEN, MA Large 3 bedroom, 2 bath, 2nd floor, hardwood floors, $3,800 month, 1st, last, security, no pets, no smoking 978-686-1963

METHUEN, MA Large 3 bedroom, 2 bath, 2nd floor, hardwood floors, $3,900 month, 1st, last, security, no pets, no smoking 978-686-1963

METHUEN, MA Large 3 bedroom, 2 bath, 2nd floor, hardwood floors, $4,000 month, 1st, last, security, no pets, no smoking 978-686-1963

METHUEN, MA Large 3 bedroom, 2 bath, 2nd floor, hardwood floors, $4,100 month, 1st, last, security, no pets, no smoking 978-686-1963

METHUEN, MA Large 3 bedroom, 2 bath, 2nd floor, hardwood floors, $4,200 month, 1st, last, security, no pets, no smoking 978-686-1963

METHUEN, MA Large 3 bedroom, 2 bath, 2nd floor, hardwood floors, $4,300 month, 1st, last, security, no pets, no smoking 978-686-1963

METHUEN, MA Large 3 bedroom, 2 bath, 2nd floor, hardwood floors, $4,400 month, 1st, last, security, no pets, no smoking 978-686-1963

METHUEN, MA Large 3 bedroom, 2 bath, 2nd floor, hardwood floors, $4,500 month, 1st, last, security, no pets, no smoking 978-686-1963

METHUEN, MA Large 3 bedroom, 2 bath, 2nd floor, hardwood floors, $4,600 month, 1st, last, security, no pets, no smoking 978-686-1963

METHUEN, MA Large 3 bedroom, 2 bath, 2nd floor, hardwood floors, $4,700 month, 1st, last, security, no pets, no smoking 978-686-1963

METHUEN, MA Large 3 bedroom, 2 bath, 2nd floor, hardwood floors, $4,800 month, 1st, last, security, no pets, no smoking 978-686-1963

METHUEN, MA Large 3 bedroom, 2 bath, 2nd floor, hardwood floors, $4,900 month, 1st, last, security, no pets, no smoking 978-686-1963

METHUEN, MA Large 3 bedroom, 2 bath, 2nd floor, hardwood floors, $5,000 month, 1st, last, security, no pets, no smoking 978-686-1963

METHUEN, MA Large 3 bedroom, 2 bath, 2nd floor, hardwood floors, $5,100 month, 1st, last, security, no pets, no smoking 978-686-1963

METHUEN, MA Large 3 bedroom, 2 bath, 2nd floor, hardwood floors, $5,200 month, 1st, last, security, no pets, no smoking 978-686-1963

METHUEN, MA Large 3 bedroom, 2 bath, 2nd floor, hardwood floors, $5,300 month, 1st, last, security, no pets, no smoking 978-686-1963

METHUEN, MA Large 3 bedroom, 2 bath, 2nd floor, hardwood floors, $5,400 month, 1st, last, security, no pets, no smoking 978-686-1963

METHUEN, MA Large 3 bedroom, 2 bath, 2nd floor, hardwood floors, $5,500 month, 1st, last, security, no pets, no smoking 978-686-1963

METHUEN, MA Large 3 bedroom, 2 bath, 2nd floor, hardwood floors, $5,600 month, 1st, last, security, no pets, no smoking 978-686-1963

METHUEN, MA Large 3 bedroom, 2 bath, 2nd floor, hardwood floors, $5,700 month, 1st, last, security, no pets, no smoking 978-686-1963

METHUEN, MA Large 3 bedroom, 2 bath, 2nd floor, hardwood floors, $5,800 month, 1st, last, security, no pets, no smoking 978-686-1963

METHUEN, MA Large 3 bedroom, 2 bath, 2nd floor, hardwood floors, $5,900 month, 1st, last, security, no pets, no smoking 978-686-1963

METHUEN, MA Large 3 bedroom, 2 bath, 2nd floor, hardwood floors, $6,000 month, 1st, last, security, no pets, no smoking 978-686-1963

METHUEN, MA Large 3 bedroom, 2 bath, 2nd floor, hardwood floors, $6,100 month, 1st, last, security, no pets, no smoking 978-686-1963

METHUEN, MA Large 3 bedroom, 2 bath, 2nd floor, hardwood floors, $6,200 month, 1st, last, security, no pets, no smoking 978-686-1963

METHUEN, MA Large 3 bedroom, 2 bath, 2nd floor, hardwood floors, $6,300 month, 1st, last, security, no pets, no smoking 978-686-1963

METHUEN, MA Large 3 bedroom, 2 bath, 2nd floor, hardwood floors, $6,400 month, 1st, last, security, no pets, no smoking 978-686-1963

METHUEN, MA Large 3 bedroom, 2 bath, 2nd floor, hardwood floors, $6,500 month, 1st, last, security, no pets, no smoking 978-686-1963

METHUEN, MA Large 3 bedroom, 2 bath, 2nd floor, hardwood floors, $6,600 month, 1st, last, security, no pets, no smoking 978-686-1963

METHUEN, MA Large 3 bedroom, 2 bath, 2nd floor, hardwood floors, $6,700 month, 1st, last, security, no pets, no smoking 978-686-1963

METHUEN, MA Large 3 bedroom, 2 bath, 2nd floor, hardwood floors, $6,800 month, 1st, last, security, no pets, no smoking 978-686-1963

METHUEN, MA Large 3 bedroom, 2 bath, 2nd floor, hardwood floors, $6,900 month, 1st, last, security, no pets, no smoking 978-686-1963

METHUEN, MA Large 3 bedroom, 2 bath, 2nd floor, hardwood floors, $7,000 month, 1st, last, security, no pets, no smoking 978-686-1963

METHUEN, MA Large 3 bedroom, 2 bath, 2nd floor, hardwood floors, $7,100 month, 1st, last, security, no pets, no smoking 978-686-1963

METHUEN, MA Large 3 bedroom, 2 bath, 2nd floor, hardwood floors, $7,200 month, 1st, last, security, no pets, no smoking 978-686-1963

METHUEN, MA Large 3 bedroom, 2 bath, 2nd floor, hardwood floors, $7,300 month, 1st, last, security, no pets, no smoking 978-686-1963

METHUEN, MA Large 3 bedroom, 2 bath, 2nd floor, hardwood floors, $7,400 month, 1st, last, security, no pets, no smoking 978-686-1963

METHUEN, MA Large 3 bedroom, 2 bath, 2nd floor, hardwood floors, $7,500 month, 1st, last, security, no pets, no smoking 978-686-1963

METHUEN, MA Large 3 bedroom, 2 bath, 2nd floor, hardwood floors, $7,600 month, 1st, last, security, no pets, no smoking 978-686-1963

METHUEN, MA Large 3 bedroom, 2 bath, 2nd floor, hardwood floors, $7,700 month, 1st, last, security, no pets, no smoking 978-686-1963

METHUEN, MA Large 3 bedroom, 2 bath, 2nd floor, hardwood floors, $7,800 month, 1st, last, security, no pets, no smoking 978-686-1963

METHUEN, MA Large 3 bedroom, 2 bath, 2nd floor, hardwood floors, $7,900 month, 1st, last, security, no pets, no smoking 978-686-1963

METHUEN, MA Large 3 bedroom, 2 bath, 2nd floor, hardwood floors, $8,000 month, 1st, last, security, no pets, no smoking 978-686-1963

METHUEN, MA Large 3 bedroom, 2 bath, 2nd floor, hardwood floors, $8,100 month, 1st, last, security, no pets, no smoking 978-686-1963

METHUEN, MA Large 3 bedroom, 2 bath, 2nd floor, hardwood floors, $8,200 month, 1st, last, security, no pets, no smoking 978-686-1963

METHUEN, MA Large 3 bedroom, 2 bath, 2nd floor, hardwood floors, $8,300 month, 1st, last, security, no pets, no smoking 978-686-1963

METHUEN, MA Large 3 bedroom, 2 bath, 2nd floor, hardwood floors, $8,400 month, 1st, last, security, no pets, no smoking 978-686-1963

METHUEN, MA Large 3 bedroom, 2 bath, 2nd floor, hardwood floors, $8,500 month, 1st, last, security, no pets, no smoking 978-686-1963

METHUEN, MA Large 3 bedroom, 2 bath, 2nd floor, hardwood floors, $8,600 month, 1st, last, security, no pets, no smoking 978-686-1963

METHUEN, MA Large 3 bedroom, 2 bath, 2nd floor, hardwood floors, $8,700 month, 1st, last, security, no pets, no smoking 978-686-1963

METHUEN, MA Large 3 bedroom, 2 bath, 2nd floor, hardwood floors, $8,800 month, 1st, last, security, no pets, no smoking 978-686-1963

METHUEN, MA Large 3 bedroom, 2 bath, 2nd floor, hardwood floors, $8,900 month, 1st, last, security, no pets, no smoking 978-686-1963

METHUEN, MA Large 3 bedroom, 2 bath, 2nd floor, hardwood floors, $9,000 month, 1st, last, security, no pets, no smoking 978-686-1963

METHUEN, MA Large 3 bedroom, 2 bath, 2nd floor, hardwood floors, $9,100 month, 1st, last, security, no pets, no smoking 978-686-1963

METHUEN, MA Large 3 bedroom, 2 bath, 2nd floor, hardwood floors, $9,200 month, 1st, last, security, no pets, no smoking 978-686-1963

METHUEN, MA Large 3 bedroom, 2 bath, 2nd floor, hardwood floors, $9,300 month, 1st, last, security, no pets, no smoking 978-686-1963

METHUEN, MA Large 3 bedroom, 2 bath, 2nd floor, hardwood floors, $9,400 month, 1st, last, security, no pets, no smoking 978-686-1963

METHUEN, MA Large 3 bedroom, 2 bath, 2nd floor, hardwood floors, $9,500 month, 1st, last, security, no pets, no smoking 978-686-1963

METHUEN, MA Large 3 bedroom, 2 bath, 2nd floor, hardwood floors, $9,600 month, 1st, last, security, no pets, no smoking 978-686-1963

METHUEN, MA Large 3 bedroom, 2 bath, 2nd floor, hardwood floors, $9,700 month, 1st, last, security, no pets, no smoking 978-686-1963

METHUEN, MA Large 3 bedroom, 2 bath, 2nd floor, hardwood floors, $9,800 month, 1st, last, security, no pets, no smoking 978-686-1963

METHUEN, MA Large 3 bedroom, 2 bath, 2nd floor, hardwood floors, $9,900 month, 1st, last, security, no pets, no smoking 978-686-1963

METHUEN, MA Large 3 bedroom, 2 bath, 2nd floor, hardwood floors, $10,000 month, 1st, last, security, no pets, no smoking 978-686-1963

METHUEN, MA Large 3 bedroom, 2 bath, 2nd floor, hardwood floors, $10,100 month, 1st, last, security, no pets, no smoking 978-686-1963

METHUEN, MA Large 3 bedroom, 2 bath, 2nd floor, hardwood floors, $10,200 month, 1st, last, security, no pets, no smoking 978-686-1963

METHUEN, MA Large 3 bedroom, 2 bath, 2nd floor, hardwood floors, $10,300 month, 1st, last, security, no pets, no smoking 978-686-1963

METHUEN, MA Large 3 bedroom, 2 bath, 2nd floor, hardwood floors, $10,400 month, 1st, last, security, no pets, no smoking 978-686-1963

METHUEN, MA Large 3 bedroom, 2 bath, 2nd floor, hardwood floors, $10,500 month, 1st, last, security, no pets, no smoking 978-686-1963

METHUEN, MA Large 3 bedroom, 2 bath, 2nd floor, hardwood floors, $10,600 month, 1st, last, security, no pets, no smoking 978-686-1963

METHUEN, MA Large 3 bedroom, 2 bath, 2nd floor, hardwood floors, $10,700 month, 1st, last, security, no pets, no smoking 978-686-1963

METHUEN, MA Large 3 bedroom, 2 bath, 2nd floor, hardwood floors, $10,800 month, 1st, last, security, no pets, no smoking 978-686-1963

METHUEN, MA Large 3 bedroom, 2 bath, 2nd floor, hardwood floors, $10,900 month, 1st, last, security, no pets, no smoking 978-686-1963

METHUEN, MA Large 3 bedroom, 2 bath, 2nd floor, hardwood floors, $11,000 month, 1st, last, security, no pets, no smoking 978-686-1963

METHUEN, MA Large 3 bedroom, 2 bath, 2nd floor, hardwood floors, $11,100 month, 1st, last, security, no pets, no smoking 978-686-1963

METHUEN, MA Large 3 bedroom, 2 bath, 2nd floor, hardwood floors, $11,200 month, 1st, last, security, no pets, no smoking 978-686-1963

METHUEN, MA Large 3 bedroom, 2 bath, 2nd floor, hardwood floors, $11,300 month, 1st, last, security, no pets, no smoking 978-686-1963

METHUEN, MA Large 3 bedroom, 2 bath, 2nd floor, hardwood floors, $11,400 month, 1st, last, security, no pets, no smoking 978-686-1963

METHUEN, MA Large 3 bedroom, 2 bath, 2nd floor, hardwood floors, $11,500 month, 1st, last, security, no pets, no smoking 978-686-1963

METHUEN, MA Large 3 bedroom, 2 bath, 2nd floor, hardwood floors, $11,600 month, 1st, last, security, no pets, no smoking 978-686-1963

METHUEN, MA Large 3 bedroom, 2 bath, 2nd floor, hardwood floors, $11,700 month, 1st, last, security, no pets, no smoking 978-686-1963

METHUEN, MA Large 3 bedroom, 2 bath, 2nd floor, hardwood floors, $11,800 month, 1st, last, security, no pets, no smoking 978-686-1963

METHUEN, MA Large 3 bedroom, 2 bath, 2nd floor, hardwood floors, $11,900 month, 1st, last, security, no pets, no smoking 978-686-1963

METHUEN, MA Large 3 bedroom, 2 bath, 2nd floor, hardwood floors, $12,000 month, 1st, last, security, no pets, no smoking 978-686-1963

METHUEN, MA Large 3 bedroom, 2 bath, 2nd floor, hardwood floors, $12,100 month, 1st, last, security, no pets, no smoking 978-686-1963

METHUEN, MA Large 3 bedroom, 2 bath, 2nd floor, hardwood floors, $12,200 month, 1st, last, security, no pets, no smoking 978-686-1963

METHUEN, MA Large 3 bedroom, 2 bath, 2nd floor, hardwood floors, $12,300 month, 1st, last, security, no pets, no smoking 978-686-1963

METHUEN, MA Large 3 bedroom, 2 bath, 2nd floor, hardwood floors, $12,400 month, 1st, last, security, no pets, no smoking 978-686-1963

METHUEN, MA Large 3 bedroom, 2 bath, 2nd floor, hardwood floors, $12,500 month, 1st, last, security, no pets, no smoking 978-686-1963

METHUEN, MA Large 3 bedroom, 2 bath, 2nd floor, hardwood floors, $12,600 month, 1st, last, security, no pets, no smoking 978-686-1963

METHUEN, MA Large 3 bedroom, 2 bath, 2nd floor, hardwood floors, $12,700 month, 1st, last, security, no pets, no smoking 978-686-1963

METHUEN, MA Large 3 bedroom, 2 bath, 2nd floor, hardwood floors, $12,800 month, 1st, last, security, no pets, no smoking 978-686-1963

METHUEN, MA Large 3 bedroom, 2 bath, 2nd floor, hardwood floors, $12,900 month, 1st, last, security, no pets, no smoking 978-686-1963

METHUEN, MA Large 3 bedroom, 2 bath, 2nd floor, hardwood floors, $13,000 month, 1st, last, security, no pets, no smoking 978-686-1963

METHUEN, MA Large 3 bedroom, 2 bath, 2nd floor, hardwood floors, $13,100 month, 1st, last, security, no pets, no smoking 978-686-1963

METHUEN, MA Large 3 bedroom, 2 bath, 2nd floor, hardwood floors, $13,200 month, 1st, last, security, no pets, no smoking 978-686-1963

METHUEN, MA Large 3 bedroom, 2 bath, 2nd floor, hardwood floors, $13,300 month, 1st, last, security, no pets, no smoking 978-686-1963

METHUEN, MA Large 3 bedroom, 2 bath, 2nd floor, hardwood floors, $13,400 month, 1st, last, security, no pets, no smoking 978-686-1963

METHUEN, MA Large 3 bedroom, 2 bath, 2nd floor, hardwood floors, $13,500 month, 1st, last, security, no pets, no smoking 978-686-1963

METHUEN, MA Large 3 bedroom, 2 bath, 2nd floor, hardwood floors, $13,600 month, 1st, last, security, no pets, no smoking 978-686-1963

METHUEN, MA Large 3 bedroom, 2 bath, 2nd floor, hardwood floors, $13,700 month, 1st, last, security, no pets, no smoking 978-686-1963

METHUEN, MA Large 3 bedroom, 2 bath, 2nd floor, hardwood floors, $13,800 month, 1st, last, security, no pets, no smoking 978-686-1963

METHUEN, MA Large 3 bedroom, 2 bath, 2nd floor, hardwood floors, $13,900 month, 1st, last, security, no pets, no smoking 978-686-1963

METHUEN, MA Large 3 bedroom, 2 bath, 2nd floor, hardwood floors, $14,000 month, 1st, last, security, no pets, no smoking 978-686-1963

METHUEN, MA Large 3 bedroom, 2 bath, 2nd floor, hardwood floors, $14,100 month, 1st, last, security, no pets, no smoking 978-686-1963

METHUEN, MA Large 3 bedroom, 2 bath, 2nd floor, hardwood floors, $14,200 month, 1st, last, security, no pets, no smoking 978-686-1963

METHUEN, MA Large 3 bedroom, 2 bath, 2nd floor, hardwood floors, $14,300 month, 1st, last, security, no pets, no smoking 978-686-1963

METHUEN, MA Large 3 bedroom, 2 bath, 2nd floor, hardwood floors, $14,400 month, 1st, last, security, no pets, no smoking 978-686-1963

METHUEN, MA Large 3 bedroom, 2 bath, 2nd floor, hardwood floors, $14,500 month, 1st, last, security, no pets, no smoking 978-686-1963

METHUEN, MA Large 3 bedroom, 2 bath, 2nd floor, hardwood floors, $14,600 month, 1st, last, security, no pets, no smoking 978-686-1963

METHUEN, MA Large 3 bedroom, 2 bath, 2nd floor, hardwood floors, $14,700 month, 1st, last, security, no pets, no smoking 978-686-1963

METHUEN, MA Large 3 bedroom, 2 bath, 2nd floor, hardwood floors, $14,800 month, 1st, last, security, no pets, no smoking 978-686-1963

METHUEN, MA Large 3 bedroom, 2 bath, 2nd floor, hardwood floors, $14,900 month, 1st, last, security, no pets, no smoking 978-686-1963

METHUEN, MA Large 3 bedroom, 2 bath, 2nd floor, hardwood floors, $15,000 month, 1st, last, security, no pets, no smoking 978-686-1963

METHUEN, MA Large 3 bedroom, 2 bath, 2nd floor, hardwood floors, $15,100 month, 1st, last, security, no pets, no smoking 978-686-1963

METHUEN, MA Large 3 bedroom, 2 bath, 2nd floor, hardwood floors, $15,200 month, 1st, last, security, no pets, no smoking 978-686-1963

METHUEN, MA Large 3 bedroom, 2 bath, 2nd floor, hardwood floors, $15,300 month, 1st, last, security, no pets, no smoking 978-686-1963

METHUEN, MA Large 3 bedroom, 2 bath, 2nd floor, hardwood floors, $15,400 month, 1st, last, security, no pets, no smoking 978-686-1963

METHUEN, MA Large 3 bedroom, 2 bath, 2nd floor, hardwood floors, $15,500 month, 1st, last, security, no pets, no smoking 978-686-1963

METHUEN, MA Large 3 bedroom, 2 bath, 2nd floor, hardwood floors, $15,600 month, 1st, last, security, no pets, no smoking 978-686-1963

METHUEN, MA Large 3 bedroom, 2 bath, 2nd floor, hardwood floors, $15,700 month, 1st, last, security, no pets, no smoking 978-686-1963

METHUEN, MA Large 3 bedroom, 2 bath, 2nd floor, hardwood floors, $15,800 month, 1st, last, security, no pets, no smoking 978-686-1963

METHUEN, MA Large 3 bedroom, 2 bath, 2nd floor, hardwood floors, $15,900 month, 1st, last, security, no pets, no smoking 978-686-1963

METHUEN, MA Large 3 bedroom, 2 bath, 2nd floor, hardwood floors, $16,000 month, 1st, last, security, no pets, no smoking 978-686-1963

METHUEN, MA Large 3 bedroom, 2 bath, 2nd floor, hardwood floors, $16,100 month, 1st, last, security, no pets, no smoking 978-686-1963

METHUEN, MA Large 3 bedroom, 2 bath, 2nd floor, hardwood floors, $16,200 month, 1st, last, security, no pets, no smoking 978-686-1963

METHUEN, MA Large 3 bedroom, 2 bath, 2nd floor, hardwood floors, $16,300 month, 1st, last, security, no pets, no smoking 978-686-1963

METHUEN, MA Large 3 bedroom, 2 bath, 2nd floor, hardwood floors, $16,400 month, 1st, last, security, no pets, no smoking 978-686-1963

METHUEN, MA Large 3 bedroom, 2 bath, 2nd floor, hardwood floors, $16,500 month, 1st, last, security, no pets, no smoking 978-686-1963

METHUEN, MA Large 3 bedroom, 2 bath, 2nd floor, hardwood floors, $16,600 month, 1st, last, security, no pets, no smoking 978-686-1963

METHUEN, MA Large 3 bedroom, 2 bath, 2nd floor, hardwood floors, $16,700 month, 1st, last, security, no pets, no smoking 978-686-1963

METHUEN, MA Large 3 bedroom, 2 bath, 2nd floor, hardwood floors, $16,800 month, 1st, last, security, no pets, no smoking 978-686-1963

METHUEN, MA Large 3 bedroom, 2 bath, 2nd floor, hardwood floors, $16,900 month, 1st, last, security, no pets, no smoking 978-686-1963

METHUEN, MA Large 3 bedroom, 2 bath, 2nd floor, hardwood floors, $17,000 month, 1st, last, security, no pets, no smoking 978-686-1963

METHUEN, MA Large 3 bedroom, 2 bath, 2nd floor, hardwood floors, $17,100 month, 1st, last, security, no pets, no smoking 978-686-1963

METHUEN, MA Large 3 bedroom, 2 bath, 2nd floor, hardwood floors, $17,200 month, 1st, last, security, no pets, no smoking 978-686-1963

METHUEN, MA Large 3 bedroom, 2 bath, 2nd floor, hardwood floors, $17,300 month, 1st, last, security, no pets, no smoking 978-686-1963

METHUEN, MA Large 3 bedroom, 2 bath, 2nd floor, hardwood floors, $17,400 month, 1st, last, security, no pets, no smoking 978-686-1963

METHUEN, MA Large 3 bedroom, 2 bath, 2nd floor, hardwood floors, $17,500 month, 1st, last, security, no pets, no smoking 978-686-1963

METHUEN, MA Large 3 bedroom, 2 bath, 2nd floor, hardwood floors, $17,600 month, 1st, last, security, no pets, no smoking 978-686-1963

METHUEN, MA Large 3 bedroom, 2 bath, 2nd floor, hardwood floors, $17,700 month, 1st, last, security, no pets, no smoking 978-686-1963

METHUEN, MA Large 3 bedroom, 2 bath, 2nd floor, hardwood floors, $17,800 month, 1st, last, security, no pets, no smoking 978-686-1963

METHUEN, MA Large 3 bedroom, 2 bath, 2nd floor, hardwood floors, $17,900 month, 1st, last, security, no pets, no smoking 978-686-1963

METHUEN, MA Large 3 bedroom, 2 bath, 2nd floor, hardwood floors, $18,000 month, 1st, last, security, no pets, no smoking 978-686-1963

METHUEN, MA Large 3 bedroom, 2 bath, 2nd floor, hardwood floors, $18,100 month, 1st, last, security, no pets, no smoking 978-686-1963

METHUEN, MA Large 3 bedroom, 2 bath, 2nd floor, hardwood floors, $18,200 month, 1st, last, security, no pets, no smoking 978-686-1963

METHUEN, MA Large 3 bedroom, 2 bath, 2nd floor, hardwood floors, $18,300 month, 1st, last, security, no pets, no smoking 978-686-1963

METHUEN, MA Large 3 bedroom, 2 bath, 2nd floor, hardwood floors, $18,400 month, 1st, last, security, no pets, no smoking 978-686-1963

METHUEN, MA Large 3 bedroom, 2 bath, 2nd floor, hardwood floors, $18,500 month, 1st, last, security, no pets, no smoking 978-686-1963

METHUEN, MA Large 3 bedroom, 2 bath, 2nd floor, hardwood floors, $18,600 month, 1st, last, security, no pets, no smoking 978-686-1963

METHUEN, MA Large 3 bedroom, 2 bath, 2nd floor, hardwood floors, $18,700 month, 1st, last, security, no pets, no smoking 978-686-1963

METHUEN, MA Large 3 bedroom, 2 bath, 2nd floor, hardwood floors, $18,800 month, 1st, last, security, no pets, no smoking 978-686-1963

METHUEN, MA Large 3 bedroom, 2 bath, 2nd floor, hardwood floors, $18,900 month, 1st, last, security, no pets, no smoking 978-686-1963

METHUEN, MA Large 3 bedroom, 2 bath, 2nd floor, hardwood floors, $19,000 month, 1st, last, security, no pets, no smoking 978-686-1963

METHUEN, MA Large 3 bedroom, 2 bath, 2nd floor, hardwood floors, $19,100 month, 1st, last, security, no pets, no smoking 978-686-1963

METHUEN, MA Large 3 bedroom, 2 bath, 2nd floor, hardwood floors, $19,200 month, 1st, last, security, no pets, no smoking 978-686-1963

METHUEN, MA Large 3 bedroom, 2 bath, 2nd floor, hardwood floors, $19,300 month, 1st, last, security, no pets, no smoking 978-686-1963

METHUEN, MA Large 3 bedroom, 2 bath, 2nd floor, hardwood floors, $19,400 month, 1st, last, security, no pets, no smoking 978-686-1963

METHUEN, MA Large 3 bedroom, 2 bath, 2nd floor, hardwood floors, $19,500 month, 1st, last, security, no pets, no smoking 978-686-1963

METHUEN, MA Large 3 bedroom, 2 bath, 2nd floor, hardwood floors, $19,600 month, 1st, last, security, no pets, no smoking 978-686-1963

METHUEN, MA Large 3 bedroom, 2 bath, 2nd floor, hardwood floors, $19,700 month, 1st, last, security, no pets, no smoking 978-686-1963

METHUEN, MA Large 3 bedroom, 2 bath, 2nd floor, hardwood floors, $19,800 month, 1st, last, security, no pets, no smoking 978-686-1963

METHUEN, MA Large 3 bedroom, 2 bath, 2nd floor, hardwood floors, $19,900 month, 1st, last, security, no pets, no smoking 978-686-1963

METHUEN, MA Large 3 bedroom, 2 bath, 2nd floor, hardwood floors, $20,000 month, 1st, last, security, no pets, no smoking 978-686-1963

METHUEN, MA Large 3 bedroom, 2 bath, 2nd floor, hardwood floors, $20,100 month, 1st, last, security, no pets, no smoking 978-686-1963

METHUEN, MA Large 3 bedroom, 2 bath, 2nd floor, hardwood floors, $20,200 month, 1st, last, security, no pets, no smoking 978-686-1963

METHUEN, MA Large 3 bedroom, 2 bath, 2nd floor, hardwood floors, $20,300 month, 1st, last, security, no pets, no smoking 978-686-1963

METHUEN, MA Large 3 bedroom, 2 bath, 2nd floor, hardwood floors, $20,400 month, 1st, last, security, no pets, no smoking 978-686-1963

METHUEN, MA Large 3 bedroom, 2 bath, 2nd floor, hardwood floors, $20,500 month, 1st, last, security, no pets, no smoking 978-686-1963

METHUEN, MA Large 3 bedroom, 2 bath, 2nd floor, hardwood floors, $20,600 month, 1st, last, security, no pets, no smoking 978-686-1963

METHUEN, MA Large 3 bedroom, 2 bath, 2nd floor, hardwood floors, $20,700 month, 1st, last, security, no pets, no smoking 978-686-1963

METHUEN, MA Large 3 bedroom, 2 bath, 2nd floor, hardwood floors, $20,800 month, 1st, last, security, no pets, no smoking 978-686-1963

METHUEN, MA Large 3 bedroom, 2 bath, 2nd floor, hardwood floors, $20,900 month, 1st, last, security, no pets, no smoking 978-686-1963

METHUEN, MA Large 3 bedroom, 2 bath, 2nd floor, hardwood floors, $21,000 month, 1st, last, security, no pets, no smoking 978-686-1963

METHUEN, MA Large 3 bedroom, 2 bath, 2nd floor, hardwood floors, $21,100 month, 1st, last, security, no pets, no smoking 978-686-1963

METHUEN, MA Large 3 bedroom, 2 bath, 2nd floor, hardwood floors, $21,200 month, 1st, last, security, no pets, no smoking 978-686-1963

METHUEN, MA Large 3 bedroom, 2 bath, 2nd floor, hardwood floors, $21,300 month, 1st, last, security, no pets, no smoking 978-686-1963

METHUEN, MA Large 3 bedroom, 2 bath, 2nd floor, hardwood floors, $21,400 month, 1st, last, security, no pets, no smoking 978-686-1963

METHUEN, MA Large 3 bedroom, 2 bath, 2nd floor, hardwood floors, $21,500 month, 1st, last, security, no pets, no smoking 978-686-1963

METHUEN, MA Large 3 bedroom, 2 bath, 2nd floor, hardwood floors, $21,600 month, 1st, last, security, no pets, no smoking 978-686-1963

METHUEN, MA Large 3 bedroom, 2 bath, 2nd floor, hardwood floors, $21,700 month, 1st, last, security, no pets, no smoking 978-686-1963

METHUEN, MA Large 3 bedroom, 2 bath, 2nd floor, hardwood floors, $21,800 month, 1st, last, security, no pets, no smoking 978-686-1963

METHUEN, MA Large 3 bedroom, 2 bath, 2nd floor, hardwood floors, $21,900 month, 1st, last, security, no pets, no smoking 978-686-1963

METHUEN, MA Large 3 bedroom, 2 bath, 2nd floor, hardwood floors, $22,000 month, 1st, last, security, no pets, no smoking 978-686-1963

METHUEN, MA Large 3 bedroom, 2 bath, 2nd floor, hardwood floors, $22,100 month, 1st, last, security, no pets, no smoking 978-686-1963

METHUEN, MA Large 3 bedroom, 2 bath, 2nd floor, hardwood floors, $22,200 month, 1st, last, security, no pets, no smoking 978-686-1963

METHUEN, MA Large 3 bedroom, 2 bath, 2nd floor, hardwood floors, $22,300 month, 1st, last, security, no pets, no smoking 978-686-1963

METHUEN, MA Large 3 bedroom, 2 bath, 2nd floor, hardwood floors, $22,400 month, 1st, last, security, no pets, no smoking 978-686-1963

METHUEN, MA Large 3 bedroom, 2 bath, 2nd floor, hardwood floors, $22,500 month, 1st, last, security, no pets, no smoking 978-686-1963

METHUEN, MA Large 3 bedroom, 2 bath, 2nd floor, hardwood floors, $22,600 month, 1st, last, security, no pets, no smoking 978-686-1963

METHUEN, MA Large 3 bedroom, 2 bath, 2nd floor, hardwood floors, $22,700 month, 1st, last, security, no pets, no smoking 978-686-1963

METHUEN, MA Large 3 bedroom, 2 bath, 2nd floor, hardwood floors, $22,800 month, 1st, last, security, no pets, no smoking 978-686-1963

METHUEN, MA

87 Business

SECRETARY
Part time, flexible hours. Experience necessary with full knowledge of Word Perfect. Good typing and dictaphone a must. Call Edith, 978-745-0914.

SECRETARY
Real Estate Office
DANVERS. 9 a.m.-1 p.m Mon.-Fri. Manage overall office day to day operations Must be computer literate in Microsoft Office Software. $9.50/hour. Call June or Keith at 978-777-1090.

89 Trades/Industrial

ALL AROUND TRADES PERSON needed to install Central vacuum systems. Experience with PVC helpful. Clean driving record a must. $16 - $18/hr. Benefits. Call Bill D. 978-682-5294

Auto Body Tech.
5+ years experience, busy new shop, immediate opening with sign on bonus, competitive salary with health & benefits. 978-462-5484

AUTOMOTIVE MANAGERS
Aftermarket Automotive Chain seeking Managers in the North Shore Area. Call Donny 800-225-4410 x17

CARPENTER/
CARPENTER'S HELPER
FT. Experienced. Own tools & transportation. 978-688-3033.

Carpenter
Full time, Experienced in frame to finish. Steady work. Call 978-687-2942

Carpenter
Minimum 5 years experience. Own transportation & tools. Year-round services desired. Serious & reliable applicants only. Call Stan, 978-922-0800.

CARPENTERS
Own tools & transportation. Year round work & Good benefits. 978-282-1429 eves.

First Run
CARPET & VINYL INSTALLERS
Experienced, for very busy flooring store. Wages based on experience. Call Arrow Floor Carpet One, 978-688-7142 or 978-247-6060.

Draftsman/woman
North Shore architectural millwork/cabinet shop seeks experienced draftsperson.
978-774-7677
michael@watsonbrothers.com

ELECTRICIAN
LICENSED
Peabody based electrical service company offering full-time position with benefits. Must be dependable, & flexible. Dinis Electric, Inc., call 978-531-4471 or fax resume to 978-531-1595

ELECTRICIANS
Accepting applications for project foreman (M/F), lead electricians, licensed electricians & heavy commercial & industrial construction.
Gemini Electric Inc.
NH, MA, ME, RI
Ambitious, hardworking electricians needed & rewarded. Competitive wages, excellent benefits. Applications accepted ONLY from 3 p.m. to 6 p.m. July 29, 30 & Aug. 2 thru 6.
Gemini Electric, Inc.
8 Priscilla Lane, Unit 1
Auburn, NH 03032
603-644-7170 EOE

Equipment Operator/ CDL Driver
Established No. Shore site work contractor seeks experienced professional for permanent position. Candidate must be versatile & self motivated. Duties include lowbed moves, working equipment operator and yard management. Mechanic and/or welding skills a plus. Some rated work. Benefits include medical, dental, vacation, 401k, and profit sharing. We value our employees and provide a safe, dynamic and rewarding environment. If you enjoy this type of work and are interested in interviewing with us fax resume: 978-352-7943. ..... EEO

JOBS-GENERAL

89 Trades/Industrial

EXPERIENCED DRY TRIMMER
FT with excellent benefits.
Apply in person
Travel Leather, 39 Wallis St., Peabody, MA

Finished Carpenter
& Sub contracting work. References required.
Call 978-688-3944

Floor
Sander / Installer. $8-$20/hr. Benefits, license & transportation. 978-360-5183

FORM WORKERS
Experienced concrete form workers for FT positions, drivers license required.
603-894-4414 leave message

HVAC Installation Help
Heating/Air conditioning & DUC work. Benefits & Competitive wages. Experienced preferred. 978-374-4590

HVAC
Sheetmetal Installers
Mechanics - Apprentices
Call Now For An Interview
CAC Mechancial Services, Inc.
1-800-840-2158

LICENSED ELECTRICIAN
& experienced apprentice to join our team for mostly residential renovations & small jobs. Call Mitch 978-685-8030

Licensed Electricians
& EXPERIENCED HELPERS
Excellent pay & benefits available. Call Barnes Electric 781-593-3578

Licensed HVAC Tech's & Auto/ Diesel Mechanic
WITH WELDING SKILLS
Large No. Shore commercial developer seeks workers with minimum of 5 yrs experience
No 24 Hour Call!
Excellent salary & benefits 978-922-9000 or apply in person at: 100 Cummings Center, Suite 100L, Beverly, MA.

LICENSED PLUMBERS
Commercial & Industrial
Call Now For An Interview
CAC Mechancial Services, Inc.
1-800-840-2158

MACHINISTS NEEDED
CNC Milling and CNC Lathe to set up and operate. Busy Shop, competitive salary with benefits. We need team players! Fax resume to: 978-538-9539 or mail to: Woodman Precision Engineering, 119R Foster Street, Peabody, MA 01960. No Phone calls please.

Mechanic
Brodie Toyota Lift has immediate FT openings for experienced road mechanics. Applicant should have an aptitude for electrical & Hydraulic systems. We are willing to train. We offer an excellent benefit package, pension plan, health & dental plan. Company paid holidays & vacations. Please call for an interview at 978-682-6300 or fax resume: 978-686-0608

Project Manager/ Construction Supervisor
General contractor seeks an on site Project Manager Construction Super for projects ranging from $2 Million to $15 Million. Applicant must have at least 15 years experience in the building/construction trade. Resume via fax 978-465-6232. Email: gbloom@castagnaconstruction.com or mail to: Castagna Construction, 69 Parker St., Newburyport, MA 01950.

JOBS-GENERAL

89 Trades/Industrial

MECHANIC wanted. Experienced, with some tools and own transportation. Amesbury, MA. 978-834-0077

PAINTERS
Experienced. Interior / Exterior. Must have own car. Call 978-475-5641 5-7pm only

PROJECT MANAGER
Residential construction Growing, North Shore general contractor seeks a person with 10-15 years experience to oversee high end projects. Field experience a plus. Must be computer literate, customer service orientated, and have a solid grasp of methods & means of construction. Need to be able to prepare cost to complete information on jobs in progress & articulate instruction to field personnel to bring jobs in on time, within budget & with customer satisfaction. Please email resumes to joneil@oneilcompanies.com

ROOFERS
Experienced PT. Excellent hourly pay. Other skills helpful. Call 978-821-0589

ROOFING
FOREPERSON NEEDED
Must be experienced in shingle & flat roofing. Good pay & benefits. Must have drivers license. 978-740-8830

SERVICE TECHNICIAN
PELLA WINDOWS & DOORS is currently seeking a Service Technician. This is a field position responsible for repairing Pella products in customer homes. General experience with window & door products preferred, but will train responsible person with good mechanical abilities. Pay commensurate with experience. Excellent benefits including 401(k), bonus plan, health/dental.
Please send resume to:
HR Dept., 45 Fondi Rd., Haverhill, MA 01832
or fax to 978-373-7274
No phone calls please.

WELDER/ FABRICATOR
With mechanical background to build aluminum boats. Ex military, recent trade school graduates considered. Ability to work from prints in an unsupervised capacity required. Contact Warren at 978-948-2374 8am-4pm Mon.-Fri.

WELDER-ORNAMENTAL
Self-starters experienced in ornamental iron work.
Immediate openings.
J & L Welding & Machine
978-283-3388

WELDER TIG/MIG
Lead welder, must be able to read prints & perform fit-up, fixturing & machine set-up. Must be able to weld aluminum, stainless steel & carbon steel. Benefits include health, vacation & holidays.
MASS FAB & MANUFACTURING INC.
14 Burnham St.,
Gloucester, MA 01930
Phone 978-283-5000
Fax: 978-281-0505
Email mike@massfab.com

91 Sales

ALLIED ELECTRONICS
a nationwide electronic distribution company is seeking an aggressive, self motivated
INSIDE SALES PERSON
for this entry level position located in the Danvers, MA office. Previous sales experience is required. Base salary, commission, and an extensive benefit package.
Email resume to:
bos$manager@alliedelec.com
EOE/AAP/M/F/D/V

Beverage Distribution company looking for Sales People for existing routes and possible expansion. Please contact Joan 978-772-9101

College Students 2004 HS GRADS
Great pay, Immediate openings
All ages 18+, conditions apply
978-739-9077

JOBS-GENERAL

91 Sales

Decorative Plumbing/ Showroom Sales
Salem Plumbing Supply/ Designer Bath seeks an ambitious, self motivated individual to join our showroom sales staff. Sales experience preferred but will train the right candidate. Outstanding earning potential, base and commission. Friendly atmosphere and comprehensive benefits. To arrange an interview please call Howard at 800-649-2284 or email your resume to resumes@salemplumbing.com.

EXPERIENCED SALES PERSON / OFFICE ASST
For busy boutique. Please send cover letter & resume to: Night & Day, 63 Park St. Andover MA 01810.
No calls please.

INSIDE SALES
Salem, MA publishing company seeks articulate professional individual for inside Sales Position. 9-4 P.M. Potential $45K. Flexible vacation. Similar experience preferred. 978-808-3130.

Retail Store Counter Help
Experience preferred. Knowledge of paint, hardware, glass cutting, power tools & lumber helpful. Must have excellent people skills. Apply at Ralph Esty & Sons, 441 Main St., Groveland, MA. 978-374-0333

First Run
SALES / GOLF SPECIALIST
High energy experienced Sales Professional with knowledge of golf. Must have college degree. Located on North Shore. Please fax resume to fax 978-524-9538.

SALES PEOPLE WANTED
FEMALE /MALE
No experience preferred
- Salary/commission
- Health benefits
- Free training

SalisburyAmericar
Kenny or Rich 978-463-0049

SALES PEOPLE WANTED
FEMALE /MALE
No experience preferred.
- Salary/commission
- Health benefits
- Free training

TEWKSBURY AMERICAR
JC or Danny 978-988-1000

SALESPERSON
Hardworking, self-motivated strong customer service skills person needed for busy bath & kitchen showroom in Salem, NH. Will train.
www.FixturesEtc.com
Call 603-893-6777

SALES REP-HVAC
Full time position with growing company. Should be familiar with heating/air conditioning installation and able to clearly communicate the features and benefits of recommended equipment to customers. Health insurance available. Qualified candidates should send resume and cover letter to: Climate Zone, 38 Middlesex Street, Bradford, MA 01835 or email brisch@climatezone.biz. No phone calls, please.

Telemarketers
Experienced preferred, Eve.s. & Sat.'s
top pay, part-time
Base, Commission & Bonus
SIGNATURE MORTGAGE
603-898-7200 - Salem, NH 03079

#1 Construction
Related company in the industry seeks a sales professional. Candidate should be highly motivated and ambitious, with good communication skills & college degree. We offer training and excellent pay, BCBS health/ dental, Fidelity 401K.
Forward resume to
Sales Position
PO Box 266
Danvers, MA 01923

JOBS-GENERAL

91 Sales

TELEPHONE SUPPORT-ISP Co.
Help desk support, all shifts. Telephone support for internet dial up connections. Must have experience. Email resume & salary requirements to resume@cnetwork.com or fax to 978-688-9098

91A Sales/Retail

CASHIER
Looking for mature, responsible person to work part time nights. Saturday nights a must. Previous cashier & lottery experience preferred. No calls. South Peabody Liquors, 87 Lynnfield Street, Peabody.

STORE MANAGER
FOR Army/Navy store opening at end of August in Salem, NH. Must have prior retail management experience, ability to work independently, and provide exceptional customer service. Competitive compensation and benefit package.
Fax resume to 978-745-3188 or mail to Army/Barracks, 16 Proctor St. Salem, MA 01969

93 General

AFTER SCHOOL CHILDCARE STAFF
School's Out, Inc., a non-profit in Hamilton serving children from 5 to 14 years of age, seeks staff to lead activities... provide assistance with homework and supervise outdoor play. Prior experience with children required. Must be over 18, maturity a plus. Must be available 3 or more afternoons per week. Mon., Tues., Thur., Fri. 2:30 to 6 p.m.; Wednesdays 12:30 to 6 p.m. Salary based on experience. Childcare benefit available.
Call Joe at 978-468-1114

Assistant Care Taker Manchester, MA. Must be dependable, hard working, good physical shape. Great Working atmosphere. Call 978-223-3641

Assistant Manager
Casual clothing & footwear store seeking F/T Assistant Manager. Must be self motivated. We specialize in customer service. Experience a plus. Call 781-595-6710 ask for Barry. Pennyworths, Boston St., Lynn, MA

Auto Mechanic
Minimum 5 years experience. We are a high quality shop. We have excellent pay & benefits. Start immediately. Call Larry 978-532-400

AVON !!
Career or Pocket money! The choice is yours! 800-258-1815

Breakfast Prep & Lunch Cook Combo
Opening available. Approximately 32 hours + per week, experienced preferred but will train the right person.
Cathy's Country Kitchen
Rte. 1, Rowley, MA
Cathy or Mike 978-948-3456

Card & Gift
Has opening for an individual to work 9-3, Mon.-Fri., extended until 5pm if needed. Must be flexible. Occasional weekends. Apply at Newburyport Card & Gift, 15 Pleasant St., Newburyport.

Caregiver
PT to assist elderly person in home setting. Hourly fees.
978-927-0440

Carpenter
Additions, renovations, new construction. Vinyl siding Kitchens, baths, finish work Start to finish projects
603-895-6818 after pm

Cashier
great people, real opportunities
Eurest Dining has an opening in Groveland, MA for the following
CASHIER
Mon.-Fri.,6am-2pm Good pay benefits. Call: 978-469-6523 to schedule an interview. EOE & AA Employer M/F/D/V

CDL Driver
With Class 1 License
Please call for information.
978-465-3649

JOBS-GENERAL

JOBS-PROFESSIONALS **JOBS-PROFESSIONALS** **JOBS-PROFESSIONALS** **JOBS-PROFESSIONALS** **JOBS-PROFESSIONALS**

Eagle-Tribune Publishing Company

THE EAGLE-TRIBUNE
THE SALEM NEWS
THE DAILY NEWS OF NEWBURYPORT
GLOUCESTER DAILY TIMES
ANDOVER TOWNSMAN
TOWN CROSSINGS
HAVERHILL GAZETTE
DERRY NEWS
WEEKENDER
CARRIAGE TOWNE NEWS

SPORTS DESIGN EDITOR – *The Eagle-Tribune*

Full-time. Design front sports pages for all four ET Publishing newspapers. Duties would also include lead design for several special sections throughout the year. Bachelor's degree in journalism or related field required and at least 5 years experience in editorial design, preferably in the sports department of a newspaper or magazine. Hours are 6:00 p.m. to 3:00 p.m. Please e-mail resume and cover letter with salary requirements to hr@eagletribune.com

SPORTS COPY EDITOR/PAGINATOR – *The Eagle-Tribune*

Full-time. Prepare sports copy for publication, performing any combination of the following duties: Reads news stories to detect errors in spelling, punctuation, grammar and syntax. Rewrite or modify copy to conform to publication's style and policies. May write or rewrite headlines, captions, columns, and stories according to publication requirements. Bachelor's degree in journalism or related field required and minimum of one year experience copy editing. Evening hours

REPORTER – *Andover Townsman*

Full-time. Collect and analyze information about newsworthy stories for publication. Gather and verify factual information regarding stories through interviews, observations and research. Ability to write clearly and concisely on deadline required. Bachelor's degree in journalism or related field required. Please submit resume, along with a minimum of five clips demonstrating your skills and experience. Applications without supporting materials will not be accepted

REPORTER – *The Eagle-Tribune*

Full-time. Collect and analyze information about newsworthy stories for publication. Gather and verify factual information regarding stories through interviews, observations and research. Ability to write clearly and concisely on deadline required. Bachelor's degree in journalism or related field and three years experience writing for a daily or weekly publication required. Please submit resume, along with a minimum of five clips demonstrating your skills and experience. Applications without supporting materials will not be accepted.

SPECIAL SECTIONS COORDINATOR – *Andover Townsman*

Part-time. Plan, edit and lay out content for special sections. Update and prepare weekly events calendar for Arts and Entertainment section. Write and coordinate business profile advertisements and special articles as necessary. Strong attention to detail and the ability to write well required. Quark experience a must. Hours are Monday through Friday 9:00 a.m. to 2:00 p.m.

ENTRY LEVEL MANAGEMENT POSTITION – *Daily News of Newburyport*

Full-time. Develop newspaper circulation sales programs while working with adult and youth news-carriers to provide quality service to subscribers. Ability to work well with the public required. Must have strong organizational skills. High School Diploma required. Sales experience preferred.

HUMAN RESOURCES ASSISTANT – *The Eagle-Tribune*

Full time. Skilled professional to support busy HR department with secretarial and administrative duties. Successful candidate must have Bachelors degree, 1 to 3 years administrative experience with top-notch skills in MS Word and Excel. Experience in human resources preferred. This position requires an energetic, upbeat personality, an excellent phone manner, strong interpersonal skills, outstanding organizational skills, and the ability to handle multiple projects on deadline with ease. Please email resume and cover letter with salary requirements to hr@eagletribune.com.

ADMINISTRATIVE ASSISTANT - *The Salem News*

Full-time. Provide administrative support to the Advertising Director. Duties include report generation, file maintenance department and customer correspondence, maintenance and calculation of commission records and the processing of sales orders. Successful candidate must have 2 to 4 years administrative experience with top-notch skills in MS Word and Excel. This position requires an energetic, upbeat personality, and an excellent phone manner. Please email resume and cover letter with salary requirements to hr@eagletribune.com.

THIRD SHIFT PRESS OPERATOR - APPRENTICE - *The Eagle-Tribune*

Full-time. Responsibilities include support of multiple daily newspapers press operations. Applicants should have proven mechanical aptitude and the ability to work in a fast paced deadline driven environment. Basic math and clerical abilities required.

PRESS MAINTENANCE MANAGER - *The Eagle-Tribune*

Full-time. Supervise and perform maintenance and repair of all pressroom equipment. Maintain consistent preventative maintenance program. Supervise the daily operations of production runs when needed. Proven mechanical ability as well as strong administrative skills required. Minimum 2 years experience working in press operations required.

Comprehensive benefits package offered to all full-time (30+ hours) employees. For consideration please e-mail resume and cover letter with salary requirements to hr@eagletribune.com. Resumes received without salary requirements will not be considered. Applications may also be obtained in the lobby of *The Eagle-Tribune* at 100 Turnpike Street, North Andover, Massachusetts, 01845, Monday through Friday 8:00 a.m. to 5:00 p.m.

An Equal Opportunity Employer

Eagle-Tribune Publishing Company

THE EAGLE-TRIBUNE
THE SALEM NEWS
THE DAILY NEWS OF NEWBURYPORT
GLOUCESTER DAILY TIMES
ANDOVER TOWNSMAN
TOWN CROSSINGS
HAVERHILL GAZETTE
DERRY NEWS
WEEKENDER
CARRIAGE TOWNE NEWS

AD SERVICES CLERK – *The Eagle-Tribune, The Salem News*

Full-time. Responsibilities include data entry, ad processing and tracking of ads. High School diploma required. PC and clerical experience required as well. Strong organizational skills and the ability to work well under deadline pressure a must. Starting pay $10 per hour. Hours are Monday through Friday 10:30 a.m. to 7:00 p.m. for *The Eagle Tribune* and 9:00 a.m. to 6:00 p.m. for *The Salem News*.

FILING COORDINATOR – *The Eagle-Tribune*

Part-time. Assist busy HR department with high volume of personnel filing. High School Diploma required. Interest or experience in HR encouraged. Strong organizational skills required. 15 hours a week. Starting pay $9 an hour.

WEEKEND ASSISTANT DISTRICT MANAGER– *The Eagle-Tribune*

Part-time. Serve as a liaison between independent contractors and The Eagle Tribune facilitating collections, sales and customer service. Manage product displays at store locations. Must be able to lift newspaper bundles. Some office work required. Strong communication skills and pleasant phone manner a must. Hours are Saturday and Sunday 6:00 a.m. to 1:00 p.m.

MATERIAL HANDLERS- *The Eagle-Tribune*

Full and part time. Come work in our state-of-the-art packaging center to load flyers into machines for distribution in the newspaper. Training is provided to those individuals who seek to learn a new and exciting career. All applicants must be at least 18 years of age. Multiple shifts available. First shift is Saturday 11:45 p.m. to 7:15 a.m. Second shift is Friday 12:45 a.m. to 8:15 a.m. and Saturday 11:45 p.m. to 8:15 a.m. Third shift is Tuesday through Friday 12:45 a.m. to 5:15 a.m. Fourth shift is Friday 10:00 p.m. to 4:00 a.m. Full time shift is Sunday through Thursday 9:00 p.m. to 5:30 a.m. Please indicate which shift when applying.

TELEPHONE SALES REPRESENTATIVES - *The Eagle-Tribune*

Part-time. Solicit new subscribers through outbound telephone calls to local residences and businesses. Pleasant telephone manner a must. Some sales experience helpful, will train the right candidates. Excellent starting pay ($8 per hour plus commission). Added bonus, start with us today and earn $200.00 by reaching your four-week sales goals! Hours are Monday through Friday 9:00 a.m. to 2:00 p.m. or Monday through Thursday 3:00 p.m. to 8:00 p.m. and alternating Saturdays 9:00 a.m. to 2:00 p.m.

CUSTOMER SERVICE REPRESENTATIVES - *The Eagle-Tribune*

Part-time. Answer inbound phone calls consisting of customer inquiries and problems. Two shifts available. Hours are Saturday and Sunday 7:30 a.m. to 1:00 p.m. and Wednesday 2:30 p.m. to 6:30 p.m. Second available shift is Monday 2:30 p.m. to 6:30 p.m. Tuesday 8:00 a.m. to 12:00 p.m. and Saturday 6:00 a.m. to 1:00 p.m. Previous customer service experience is preferred. Must possess strong data entry skills, a clear telephone voice and the ability to work well with the public.

Comprehensive benefits package offered to all full-time (30+ hours) employees. For consideration please e-mail resume and cover letter with salary requirements to hr@eagletribune.com. Resumes received without salary requirements will not be considered. Applications may also be obtained in the lobby of *The Eagle-Tribune* at 100 Turnpike Street, North Andover, Massachusetts, 01845, Monday through Friday 8:00 a.m. to 5:00 p.m.

An Equal Opportunity Employer

YardSale North

For a **great selection** of **toys, dishes, knickknacks, kids' games, yard tools** and **more**, turn to Classified Connection, the **largest classified** marketplace **north of Boston.** And when you advertise, **reach up to 355,000 shoppers** with one call!

CLASSIFIED CONNECTION
Get connected. Get results.

www.ClassConnNorth.com
1-800-927-9200
fax 1-877-927-9400

93 General

CNC Press Brake Operator

FT DAY Position. Hurco Autobend 7 & occupress control experience necessary, must be able to perform set-up & run jobs with minimal supervision. Benefits include health, vacation & holidays.
MASS FAB &
MANUFACTURING INC
4 Burnham St
Gloucester, MA 01930
Phone 978 283 5000
Fax 978 283 0505
Email mike@massfab.com

COMFORT INN

in Danvers MA is now hiring for the following positions
- Breakfast Attendant. FT Competitive wage, fun working environment.
- Relief Night Auditor Weekends

Submit resume or apply in person
Dayton St
Danvers, MA 01923
Fax 978 ... 464

COOKS

COUNTER HELP & FOOD PREP

CROSBY'S MARKETPLACE

Full and part time positions

93 General

Cooks & Drivers

Counter help. FT & PT. Experienced. 978-683-0472

Customer Service Manager

For industrial packaging company in Danvers. Requires 5 years experience as ... resume ... fax 978 762 0344, email kwalsh@danpack.com

Customer Service Representative

Looking for capable individual to process customer orders and ship them. Purchasing & Computer experience ... Please send resume to:

Customer Service Rep

DANVERS MOTEL

Desk Clerks
All Shifts &
Night Auditor

DENTAL RECEPTIONIST

Part time hours, computer experience helpful but not necessary. 978-922-0778

93 General

Customer Service

Inbound/outbound calls. PT/FT positions available immediately. 800-354-3878

DIESEL MECHANIC

Heavy construction equipment. Newburyport area. Experience required. Call 800-726-6506 or fax resume to 617-387-1597.

Doggie Day Care

Overnight Supervisor. FT & PT. Flexible hours. Full benefits. Fax resume to: 781-944-3533

DRIVER CDL

CLASS B. Must have clean driving record. Start immediately. Salem NH. Call Brian, 603-898-2867.

DRIVER

Class B CDL with air brakes and Hydraulics required. Full benefits vacation. Good hours. Apply within. No phone calls please.
Gove Lumber
80 Colon St., Beverly, MA

DRIVER

... 888 696 8855

DRIVER

FT position for Essex MA ... company Class A or B license. Must have tank ... endorsement. Benefits available. 978-768-3636.

Driver Needed

For noon time delivery to ... hours ... Must have own vehicle 978-686-1422

DRIVERS
EXPERIENCED 10 Wheeler & Dump Trailer Operator.
Class A & B. Good pay.
Paid holidays 781-592-4913

Drivers

VAN DRIVERS needed immediately ... Danvers MA 01923.
Fax 978 777-6149 email: kwathne@nsarc.org
or call 978-750-6001 ext. 244

Driver/Warehouse

26K gvw standard shift
5 years experience driving
... 53 Mason St. Salem MA

ELECTRICIAN - LICENSED

FILL YOUR HOME
♥ WITH LOVE & ♥
Earn at Home! Adult Foster Care 978-28 2612

FRONT DESK

93 General

Front Desk Clerk

Friendly, responsible, computer experienced. Must work weekends. Apply within Sandy Bay Motor Inn, 183 Main St., Rockport, MA.

HAIRDRESSER

Mr. Vincent Coiffeures
409 Cabot St., Beverly
Call 978-922-9549

Hairstylists

Benefits. Carol 978-927-6699
"QUALITY CUTS"
of Salem & Newburyport, MA

Hawthorne Hotel

On the Common
Salem, MA 01970
- Corporate Sales Manager
- Dining Services Supervisor
- Building Maintenance
- Banquet Setup PT
- Banquet Servers PT
- Front Desk Clerks PT
- Weekend Housekeepers
- Receiver FT
- Breakfast Servers
- AM/PM Bussers
- Sunday Brunch Runners

Job Hotline 978-825-4374
Fax 978-745-3553
www.hospitalityonline.com hawthorne

HEADLINE ROOM ATTENDANTS

(Housekeepers)
Immediate positions available. Weekdays & weekends. Apply in Person from 10-2pm
BEST Western Merrimack Valley 401 Lowell Ave
Haverhill MA Rt 495 Exit 49

Hi Tech Hose
JOB FAIR!
July 29. In Georgetown. Injection /Extrusion Machine Operators needed.
All welcome 12 pm-5 pm.
Call Express for more info 888-236-5990

HOTEL HOTEL
Front Office Manager
COMFORT SUITES, Haverhill, MA
*Competitive Salary & Bonus Program
*Vacation & Sick
*401K Plan
*Health & Dental Benefits
*Excellent Training Program
Two + years hotel experience required
Send resume or apply in person to Comfort Suites 106 Bank Road Haverhill MA 01832 Fax 978 521-1894
EOE M/F/DV

HOUSE CLEANER

PT days, Beverly, vehicle/home or cell phone required. Good Pay. 978-921-2205

Housecleaner

PT/FT days. Wilmington, MA. Vehicle required. Up to $15/hr 978-694-1445

HOUSEKEEPER

Apply in person to Sandy Bay Motor Inn 183 Main St., Rockport, MA.

INSURANCE OFFICE

FT Position available. General office skills required. Auto Insurance experience preferred. Send resume to Ad #M 2970 Eagle Tribune Salem News, P.O. Box ... Lawrence, MA 01842

Irrigation Installer

EXPERIENCED
FULL TIME OPENING

93 General

JOBS - Food Prep Welders - Machine Operators - 265 Merrimack St. Lawrence 978-975-0900 encorejobs@aol.com

John Anton's Cleaners Rowley Market Place, Rt. 1 Seeks
MANAGER
Mon.-Fri., 7-3 pm. Will train. Apply in person or call 978-475-0627, ask for Debbie.

LANDCAPE CONSTRUCTION

Comak Bros. is seeking landscapers fully experienced in all aspects of landscape construction. Year round position. Top pay, health, benefits. 978-536-5109, 7-5

LANDSCAPERS

Experience required. Must have valid driver's license. Great pay. 978-836-7339.

LEASING CONSULTANT PT

Archstone Smith is a completely different kind of owner, developer & multi family apartment management company. We're committed to giving our employees the best work environment, opportunities & compensation. For immediate response please fax your resume to 978 744-3434 Satisfactory background check & hair follicle drug test required. EOE

Line Cook & Bartender

Upscale North Shore restaurant seeks confident people 5 days per week. Experience preferred. Excellent work environment. Apply in person At the Eagle House Restaurant, Rte 133, Rowley, MA or call 978-948-6666.

Little Enterprises Inc
2 Locust Road
Ipswich, MA 01938
Phone: 978-356-7422
Fax 978-356-1393
email: office@littleent.com

We currently have openings in the following areas:

CNC Lathe Setup
Full-time day & night position. Fast paced job shop. Knowledge of Mazak lathes a plus.

CNC Milling Operator & Setup
Full time days & nights. Experience necessary. Plenty of overtime available

Administrative Assistant
Experience in a manufacturing job shop required. Duties include filing, phone, customer service, data entry, etc. Computer experience a must. Full-time only.

All full time positions include benefits & retirement plan. Call Scott or Steve 978 356 7422 Mon-Fri or email resume office@littleent.com

Maintenance

Looking for F/T maintenance person with on site possible housing. Must have good plumbing, some electrical & carpentry experience to work in the Danvers/Ipswich MA area. Call 978-887-2549

MAINTENANCE PERSON

Carpentry & Painting experience. FT position. Salary based on experience. Apply to: 50 Washington St Haverhill MA 01830

93 General

LINE COOK

Apply in person:
Shadi's Restaurant, 58 Osgood St. Methuen 978-683-9559

Manufactured Home
Set-up & Service Person
Full-time. Year round. Benefits. CDL license helpful but not required.
Salem Manufactured Homes
Rte. 28, Salem, NH
603-898-2144

Massage Therapist

Asian style massage therapy. Must be licensed. 617-304-2028

MIDDLETON GAS STATION IS SEEKING A
P/T ATTENDANT
CALL 978-646-0083

Northeast Nursery, Inc.

Open Positions
Full and Part Time
- LOADERS
- RECEPTIONISTS
- CASHIERS
- SALES
- YARD SUPPORT

Northeast Nursery, Inc. is open Sunday thru Saturday, 7am to 8pm. We offer competitive benefits!!
*Sick/vacation/holiday
*Medical Insurance
*401(K) Plan
Call Jennifer Oberempt at 978-535-6550 or email your resume today to: JLO@northeastnursery.com

Office Assistant

Retail boat dealership seeking telephone receptionist, light bookkeeping. Experienced in Word, Excel, and QuickBooks necessary. Send resume to: wkelly729@comcast.net

Office Help/ Rental Rep

Part Time in very busy Marblehead, MA, Real Estate Office. Weekend hours Sat. 10-4, Sun., 10-4, some week nights possible.
Fax resume 781-639-2290
Call 781-631-3070

Office Manager PT

For professional accounting software consulting firm. Phone & PC skills & positive attitude required. Peachtree & ACT experience a plus.
Send resume to
North Star Ventures Inc.
93 Main St. Andover, Ma 01810
attention: Human Resources

PAINTER

Experienced, full time, own transportation and tools, interior/exterior. 978-281-2580

Pass Out Fliers

To Shoppers At local mall
Earn $9-$12/hour
Toll Free 1-888-417-0361 x10

Photographer & Assistants

positions available with one of New England's leading school photography companies. Complete training provided. All you need is a reliable car, enthusiasm and a good rapport with children. For details call 978-388-9832.

Pleasant Phone Manner

Phone Center Openings.
Evenings/Weekends.
No Sales Involved. No experience necessary. All Welcome. Great for mothers students, retirees & others
$8-$12/hour
Mr. Allen. 978-887-2424

Press Operator

Label mfg. seeks operator for a 6 color flexo press. Full benefit package. Salary dependent on experience.
Call Tony at
Oxford Graphics, 978-281-3663

PRIVATE CLUB

On the North Shore Needs:
- COOK lunch hours 10AM-2
- BARTENDER

Write to: PO Box 353
Peabody, MA 01960

RECEPTIONIST

Wanted for fast paced animal hospital. FT position including nights & weekends. Please fax resume to 978-975-0133 or mail to Bulger Animal Hospital, 247 Chickering Rd., No. Andover, MA 01845

93 General

RESTAURANT HELP
Wait Staff & Host Persons
Experience necessary. Fast paced, energetic, and friendly. Immediate positions available.
Apply at:
Captain Carlos Restaurant, 27-29 Harborloop, Gloucester
978-283-6342

Restaurant
Waitstaff FT/PT Cook FT/PT
Nights & Weekends
Spud's Danvers MA
978-774-7786

ROUTE DRIVER

Must have a valid (MA) drivers license; current copy of driving record; and a medical card
Apply in person@
EMPIRE LINEN SERVICE
685 Lawrence St., Lowell
or fax resume Attn. Warren
978-459-4798

Sales Assistant Temp To Perm

Client company seeks self motivated individual to join their growing sales team, provide administrative & customer service support. Excellent communication and computer skills. Great opportunity.
Great Opportunity
Vantage Personnel
978-535-4422
Fax 978-535-6709
jobs@vantagepersonnel.com

Sales Floor Help

PT & FT. Weekends a must. Apply at Lunt & Kelly, 163 State St., Newburyport.

Sales Part-time

Mature sales person, experience preferred, for gift shop. Call Heather, 978-283-6030 or fax 978-283-1039.

Salon Coordinator/ Desk Manager

FT position available with upscale high traffic salon. Experience in our industry not essential but applicants must have excellent people skills and management capabilities. Candidates with medical or legal office expertise are encouraged to apply. Benefits available. Phone for confidential interview 978-683-7030

SECURITY

Day & Zimmermann, a leading contract security provider, has an immediate openings for Security Supervisors & Security Officers, nights & weekends in North Andover area. Salary range $11-$14 per hour. You must have clean record clean drug screen current drivers license High School Diploma or GED & be computer literate. applydayzim@yahoo.com
EEO

Security Guards

Part time, Wed. & Thurs. 12 am- 8 am. Gloucester, MA area 781-643-6673

Sous Chef & Line Cooks/Pantry

PLUM ISLAND GRILLE
A tremendously successful year round restaurant, seeks Sous Chef.Line Cooks.Pantry Professional team players wanted. Compensation based on experience & performance. Great environment. Call Executive Chef, Francis Broadbery, 603-957-0459

Train Now For September SCHOOL BUS DRIVERS

PAID TRAINING
Route & charter work in the greater Newburyport area: Ipswich, Hamilton, Wenham & Danvers, MA
Retirees others welcome
No daycare problems
Permanent P/T
Call us now to become a
School Bus Driver
Salter Transportation Inc.
Newbury, MA
800-479-6433 ext 4

93 General

Stone Mason

Experienced. Repair wall, build stairs & patio. Own transportation. 781-983-5399.

Summer Openings

Excellent pay, 2-4 weeks work program, no experience needed, All ages 18+ conditions apply.978-762-4442.

TREE CLIMBER

SavA Tree invites you to join our team in Beverly, MA. Must have experience with pruning, removals & ornamental work. Good pay & benefits. CDL required. Call Ann Bennett, 978-927-5252.

Tree Workers

Experienced Preferred. Must have own license and transportation. 978-887 4238 or 978-688-2337

Upholsterer/ Trimmer

Steady F/T employment in our antique auto upholstery and assembly department. Experience helpful, but not necessary. Benefits package including paid vacation, holidays, health insurance & 401k plan. For details and appointment call Rich at
Leboron Bonney Co.
Amesbury, MA Mon.- Fri. 9 am- 2 p.m. 978-388-3811

Waitstaff

Apply in person
CASA DE LUCCA
146 Rantoul St., Beverly

WAITSTAFF, DISHWASHER, COOK & FRONT DESK
At an oceanfront inn in Rockport. Call 978-546-3407

Warehouse/Driver

Salem Plumbing Supply is growing and needs a full time person to make deliveries, pick orders and put away stock. Successful candidate must have a positive attitude, be a team player have a good driving record and be able to lift 50 lbs. Light truck driving experience and some computer skills preferred. Excellent benefits. Josh, 978-921-1200.

Window Washing

Company seeks FT Help. Good starting pay. Will train the right person. Start immediately. Advancement opportunities 603-893-7162

WOW!

Mature & enthusiastic person to work for franchise health club in Methuen. Top pay Seniors/others welcome
No experience needed
Ask for Sheila 978-725-8550

YARD PERSON

Rebars & Mesh Inc., located in the Ward Hill industrial Park Haverhill is looking for an experienced hard working reliable organized yard person with fork truck experience to start immediately. Great starting pay & benefits Jack at 978-423-28..

95 Part Time

POLITE, Elderly Manchester, MA lady needs experienced, dependable female PCA to help her bath, dress & breakfast 3 days per week (Sat-Monitor 1 hr.) $15/hour Manchester, MA. 978-526-4192

97 Work Wanted

PCA looking for work evenings or sleep overnight and/or every other weekend Call Debbie 617-365-6479

99A Child Care Provider Wanted

ANNIE'S NANNIES
Full & part-time nanny positions for experienced providers 978-683-608..... www.anniesnannies.net

NANNY needed Tues & Thurs 7:30am 5pm beginning 8/3 for my 3 & 5 year olds in Newbury. No smoking & need own transportation. 978-462-0756

NANNY POPPINS

FT/PT Nanny positions.
Up to $18.00/hr 978 927-'8''

99A Child Care Provider Wanted

NEWBURYPORT, MA 2-6pm Person to pick up 2 children from Newburyport schools Mon-Fri transport to activity $11/hr. 978-463-7857.

99B Child Care Providers Licensed

ANDOVER Preschool/Camp ages 2.9 to 9 yrs. Open 6:30am-6pm. 8-10 hrs. 5 days. $125 #806890 978-475-9000.

FORMER Preschool Teacher has openings for full or part time. Summer or all year. Ages 2 & up. 978-685-3595. Methuen. License #2066280.

HAVERHILL, MA, CHILD CARE, close to major routes. 18 mo. & up. Snacks/ lunches, yard. Reasonable rates.Lic#2069466. 978-521-1836

Need Childcare?

Experience provider in No. Andover, MA License #2068586 Call Ellen at 978-683-2203

SALEM, NH Openings available in program offering fun & learning. 9 yrs experience. Barron School district. Lic#5811. 603-898-3437

99C Child Care Providers Non-Licensed

ALL CHILDCARE PROVIDERS IN MASSACHUSETTS ARE REQUIRED TO BE LICENSED
Only NH Childcare Providers May Be Licensed Or Non-Licensed

BABY SITTER AVAILABLE High School Senior. Responsible reliable & energetic. Looking to baby-sit in your Andover area home. Have transportation/references. Ask for Amanda. 978-688-9081

101-148

Merchandise

101 Baby Items

■ BABY ITEMS: Bassinet $20; car seat $10, bouncer $5. All good condition. 978-521-2890

BED Red, Step II fire engine, toddler, includes everything. $125/best. Thomas the Choo choo train tale set, all accessories, good condition, $100 603-362-5194

SIMMOMS Natural solid birch crib & bureau/changing table, used by 1 child, excellent shape. $350. 978-887-4216

102 Articles for Sale

■ AIR-CONDITIONER GE good condition
$100 or best offer
Call Ken 978 258-7914

ANTIQUE Couch $100 Loft bed fits any size mattress, brand new $50 Glass bamboo table and 4 chairs with cushions $75 978 475 2925

■ BABY Carriage/Carrier Eddie Bauer Travel System Tan/Green Pristine condition $100 978 521 9609

■ BEAUTIFUL nearly new love seat couch 59" Call after 4 pm 978-374-4994

BEDROOM Set 5 piece dark maple full headboard 5 drawer bureau 4 drawer dresser with mirror and 2 nightstands. $400. Twin/bunk beds, light maple, with 5 drawer bureau, $200. New white wrought iron canopy bed, full size, cost $1,200 new, sacrifice $500. New full size Spring Air mattress cost $600 sacrifice $150 Solid cherry 4 round dining table with 2 leaf 4 chairs $300 Dark oak office desk with 6 drawers 2'10 x4'6 , $200 Gibson full size washer & Kenmore dryer $250 for pair or will sell separately. Amana 60 cu. ft. horizontal chest freezer, hold 600 lbs. of food and works great. $200 White 2 cu ft refrigerator with top freezer $100 Will accept best reasonable offers 978 774-479

Better Written Ads Get Better Results!

■ Boy's Bicycle, 20" Rocket Huffy $25 new condition Singer sewing machine with carry case new condition $50 603-893 9864

102 Articles for Sale

BROTHER'S knitting machine & ribber. Excellent condition. Patterns & accessories. $350. 603-329-7545

CEMETERY LOT: Puritan Lawn, Peabody, MA. 1 double lot, section N11, lot 44B1, with 2 vaults, side by side burial, $2600,603-926-9208

■ CRAFTSMAN 12 hp. with grass catcher attachment, excellent condition $90 Raleigh 10 speed $10 978-569-4673

■ DOUBLE Water Skis $50.
Fish net 18" $10.
Boat paddle $5.
Call 978-887-8794

■ DRYER, GAS, WHITE, 4 CYCLES. RUNS GREAT $50
978-609-7485

ELECTRIC WHEELCHAIR indoor/outdoor. Battery operated $800. Excellent condition. 978-469-0115.

■ FREE!!!
CANNING JARS
603-772-4479

■ GIRL'S white twin headboard and frame $50. In perfect condition.
Call 603-382-6675

GOLF Equipment, Cleveland Launcher 400, 9.5 degrees titanium graphite, $250; Titleist protragectory 18.5 degrees, graphite $150; Club runner, electric, with charger $250. 603-898-9400

JR's Casino Slots

$299. 603-382-7734 ● www. merrimack-valley.com/slots/

JUKEBOX Seeburg 160 late 60's/early 70's model Good shape, valued @ $2000 will sacrifice $600/best. 978-388-8899

KIRBY VACUUM

Ultimate G series, all attachments. Paid $1400 last year. Asking $800/best.

HOT TUB

Hydro spa, 4 person. $800
Call 603-898-5494

■ MICROWAVE Large, rotating & powerful! & Dirt devil upright vacuum. $50/both. or $25/each. 978-457-1298

MOVING SALE

Table & 4 chairs, $35. Nordic Track, brand new, $50. Electric recliner, new, $65. Solid bookcases, $5 each. 30x40 artist drawing table, $35. 22x28 artist drawing table, $25. 6' folding tables (2), $10 each. 2 camping tents, $10 each. 12 brand new wooden easels, $7 each. Clip on lights, $7 each. Radio with VCR, $10. Call 978-374-5228.

■ Over 100 Pre-Recorded Movies. Glass Table Set. 20' Ladder. $97/All. Call 978-975-4170

■ PICK UP truck aluminum camper, 8' with cab-over, needs some work, must pick-up FREE! 603-893-4640

POOL: Oval, 18'x33', 4 deep, large deck, extruded aluminum, newer filter, pump, chemicals, lots of extras. $1700. Call 603-434-5924

POOL TABLE:

8', 3 piece slate, Somonis cloth, Aramith balls, cues, cover, chalk, brush. Never used or opened. Cost $4500 Will let go $1700. 603-234-2483

POOL TABLE, Must Sell! 8' Brunswick, Hawthorne model, good condition. $999 603-432-772'

PROFESSIONAL VIDEO
CAMCORDERS
(2) Canon GL1 series, 3 CCD Digital Camcorders with Fluorite lens. Purchased new $2300/each. Sell separately $1400, Buy together $2200
Call 978-430-0250

■ Refrigerator, $25. Air conditioner, $25. Little Tykes House, $25. Girl's bike, $15. Kid's book shelf, $10. 978-794-1941

REFRIGERATOR with ice maker and water in door, $500 Zenith 57" color TV, $600. Treadmill $100. Or best offers 781-842-11..

■ Rocker patio chair $15. Stamp collection $25. Table top water foutain $10. Luggage 2 pieces $15. 603-898-6701

ROCKER/recliner green print great condition $250; Amana microwave $150; 6 piece dining set $200. 978-374-6804

SCAFFOLDING pole jacks, 3 each. $20 GE sump pump, $5.
978-887-8794

■ SHED, 8x10, METAL shed, assembled, 1 year old. $100. 603-889-3052

DAN'S AUTO BODY
Free Estimates
(978) 664-9954
COLLISION REPAIRS
FRAME REPAIRS
TOWING
AUTO GLASS
AWARD WINNING
RESTORATIONS
Antique · Classic
Special Interest
209 Main Street, Route 28,
North Reading, MA 01864
www.dansautobody.biz
Deductible? Use Visa or Mastercard

JAFFARIAN
VOLVO
0% FINANCING ON ALL MODELS NONE EXCLUDED*

COME VISIT OUR NEW SHOWROOM
AND UP TO $9000 OFF ON ALL IN-STOCK MODELS
OVER 100 VOLVOS IN STOCK!
Leases Start As Low As $179 Per Month!
Mon.-Thurs. 8:30-8:00, Fri. 8:30-7:00, Sat. 8:30-5:00; Sun. 12-4
600 RIVER ST., · HAVERHILL, MA
CALL TOLL FREE 888-294-3921
www.jaffarian.com

Financing Available for Everyone
AUTO•USE
MERCEDES BENZ E-CLASS! 35 IN STOCK!
PORSCHE BOXSTER-CARRERA
AUDI QUATTRO A6-A4
TOYOTA CAMRY LANDCRUISER AVALON 4 RUNNER
BMW 4 IN STOCK
HONDA ACCORD-CRV CIVIC
LEXUS RX300-ES300 GS-300
CORVETTE
NISSAN MAXIMA-ALTIMA
VOLVO S-70 LOW MILES
SAAB 9-5
VW JETTA-PASSAT
Over Two Hundred Off Lease - One Owner - Low Mileage Vehicles In Stock!
All Cars & Trucks Come With Warranties!
39 HAVERHILL STREET, ANDOVER, MA
(Directly Across From Brickstone Square)
Showroom Hours: Mon.-Fri. 8:30-5:30 PM • Saturday 9:00-2:00 • Closed Sunday
WE HELP GOOD PEOPLE WITH CREDIT PROBLEMS!
TOLL FREE 800-255-0660
APPLY ON LINE
A Bill DeLuca Company
Complete Inventory
Autousecars.com

102 Articles for Sale

SWIMMING POOL- 24' Above Ground, both covers, all accessories, u take away. $300/best. 603-434-0936

■SWIMMING POOL, above ground pool. 16x32. Take it away free. 978-352-2354

SWIMMING POOL
Warehouse Sale. Close-out on all aboveground pools. Many pools to choice from for i.e. 15x24 pool with decks, fence & filter only $1,180. 3 day installation. Will finance. Call now for free backyard survey 1-800-752-9000

■THOMAS KINKADE in Bradford, limited edition, Numbered, 4 plate collection. $55. Call 603-362-4825

TICKETS Jimmy Buffett, at Fenway Park (sold out) (2) 9/10 & (4) 9/12 $250 each 978-273-9348 leave message.

■TIRES
(2) Uniroyal Tiger paws P235/75R15, brand new, never used $20/each. 978-689-9774

TV, Gym & Kayak
SONY 32" Stereo & pic a pic $400; ● Kayak perception Carolina, spray skirt, paddle, lifevest $600; ● Total Gym $300 Call 978-375-3852

WICKER hanging lamp with large white frosted globe $25 Umbrella stroller, $10. Email pics available. 603-898-2192

■WINE DECANTER SET with 6 tall elegant wine glasses. $40. Call 978-688-9272.

■WING BACK CHAIR with Queen Ann style legs. Solid mauve plush fabric. $75. Call 603-362-8356

■WOODEN SWING SET, FREE, YOU PICK UP AND TAKE AWAY. 603-894-6721

WOOD STOVE - Scandinavian, white, excellent condition $300 or best offer Call Ken, 978-258-7914

10" DELTA TABLE SAW - Model #34-670, includes fence, miter gauge, dado blade, push stick & more $125 best offer. 978-363-2930

102A Free Articles

■STORAGE Trailers 40': 2 Free for the taking from Salem, NH. Call 603-479-3380

103 Household Goods

A BARGAIN!! Queen mattress set, new, Ortho/deluxe pillowtop, 12", cost $799., sell $295. Deliver. 603-493-2969

■AIR CONDITIONERS. 8,000-12,000 BTUs. $50 each 603-329-6819

APPLIANCES
Washer, dryer, fridges, stoves, reconditioned. We deliver. 978-927-9390, or cell 978-423-9872

Awesome Antique Brass Bed
Full size, converted to queen. Needs a little polish and some minor repairs. $500/best Call 978-745-9298

■BAKER'S RACK for dinette, metal/light wood excellent condition, 2 drawer, 4 shelf, 30x59. $97. 978-374-4843

■BED HEAD FOOT BOARD & RAILS Medium walnut very good condition $30. 978-688-0039

Bed Queen/King:
Orthopedic pillowtop mattress box and frame. New still in plastic. Full warranty. Cost $1,295. Sacrifice Queen/Full $325. King $475. Can deliver. 603-235-4695

Bedroom 10 Piece
Cherrywood sleigh dresser, mirror, 2 nightstands, and men's chest all dovetail. Beautiful pillowtop mattress and box. Never opened still in boxes. Cost $5200. Sell $ 750 Can deliver 603-433-8464

BEDROOM set 1930's Bureau, armoire, twin headboard, nightstand, chair. Original green antiqued paint. Solid construction $400. ● LL Bean TV cabinet, needs repair. $50 978-927-7054

BEDROOM Set: 6 pieces, dark wood. Queen $500. Dinette set, dark wood with leaf & 4 chairs $100. Call 603-382-3729

BEDROOM SET Boys Black Top bunk bed with couch bottom double bed, bureau with mirror, desk, night stand. $400 978-462-5334

■BED
Twin size, rock maple, complete $100 978-475-2379

■BRASS HEADBORAD complete bed. $100 Call 603-432-6002

■BUREAUS (2) solid wood, good condition $75 for both Call 603-898-3646

CARPET - I have access to several thousand yards of plush carpet. Carpet your living room/hall with pad for $449 based on 30 yards. Have rolls of Berber & commercial carpet. John 781-862-0909.

MISCELLANEOUS

103 Household Goods

■CHEST TYPE FREEZER, 15 cubic feet, runs well. Free for the taking. 603-898-8196

COUCH Blue/beige oak trimmed, excellent condition, $200. TV, VCR, DVD STAND with 2-drawer media storage, swivel top, solid oak, custom made $200. ROLLAWAY COT, multi-positional, used once, $100. Call 978-546-9789.

COUCH, CHAIR & Ottoman "This End Up" sturdy $600 or best 978-777-3656

DAYBED Wrought iron antique finish, sealy posture pedic mattress, zip plastic original price $975 selling $400/best offer 978-462-2317

■DESK, GIRL'S, WHITE, WOODEN WITH HUTCH $50 603-898-9365

DESK POTTERY BARN Brand new "Bedford" model (see it on Pottery Barn's website). Desk, 3 filing cabinets, chair, 2 storage cubes, 4 ladder bookcases. Antique white. $1,000 for all above. Also Television/VCR Combo, brand new, 19" Toshiba, $100. Antique Bedroom Set beautifully carved, great condition, head & foot board, vanity with mirror, chair, dresser, full size box spring. $700. 978-377-2219

Dining Room Hutch solid maple 2 piece glass doors 18.5"W x 43.5"L x 72.5"H $275.00 best offer 603-679-8328

Diningroom Set:
Cherrywood 12 piece table with leaf, 8 matching cherry chairs with neutral upholstery, 4 door lighted china hutch/buffet. Brand new, in boxes. Cost $8500. Sacrifice $2,000. Can deliver 603-433-6504

DINING Room Set. Pub table, 6 chairs, buffet with hutch $750. Clothes dryer $150. Fridge $350. Call 978-232-9726

DINING ROOM TABLE teak, 40"x72 expand to 87" 05 excellent condition. Retail $1200 sell $600. 978-687-3919

DINING SET Dark pine round table, 2 leaves, 4 chairs, good condition $250 or best offer. 978-475-5854

ENTERTAINMENT Center Oak, 27" TV, glass shelves, storage drawers 47"x44"x18" great shape. $25. 978-512-9233

■Freezer, Washing Machine, Refrigerator, Portable Dishwasher. $100. Takes 1 All. 978-258-4062

FURNITURE: computer monitor, Dell 19" $250. 7 Sleeper sofa $400. 5 loveseat $300. light wedge & cream with set together or separate. Call 978-688-4886.

■GIRLS BEDROOM SET 5 PIECE NO BED, CLEAN WITH FLOWERS $100 FIRM 978-683-5129

■GRILL Electric with rotisserie. Paberware, use inside or out. $25 978-682-8785

HOT TUB/SPA:
2004 Model, 6 person, 37 jets, ozonator, exclusive chemical free salt system, options redwood cabinet, complete warranty, and 5 inch insulated cover. Ambrand new in package. Cost $6700.00. Sacrifice $3800.00. Can deliver 603-235-4695

HUTCH Cherry, beveled glass, lighted $300. 2 wing chairs, light green $150 each. Like new. 603-362-9452

JACUZZI 1989 Sundance Royal 6 person, new pump & thermostat, needs new circuit board, has cover & cover lift bracket $200. You pick up. Sandown. 603-548-5147

JACUZZI:
Brand new 2004 dimensions 64"x6 perfect for 3-4 people never used. Cost $4500. Will sell for $2500. 603-433-8464

KITCHEN DINETTE SET table with 4 chairs, 2 tone light wood with white $250. Call 603-437-1102

LIVING Room set, 2 end tables, 2 coffee tables, 2 lamps, loveseat, sofa chair $400. Dining room set, 4 chairs and table $300. 978-977-0379 or 978-407-8922

LIVING ROOM SET green contemporary sofa, loveseat & chair $300. Call 978-430-9666

MOVED MUST SELL Complete cinnamon maple bedroom set & desk $2000. handpainted milkglass swag lamp $25. ceiling fixtures, dining hall & exterior wall fixtures $6 each, other miscellaneous articles. All in mint condition. 978-686-0368

MOVING! 5 piece bedroom set, triple dresser with twin mirrors, chest on chest, king size headboard, 2 night stands, solid wood, Dove tail construction. Excellent condition. $1500. 978-281-4998

MOVING! Custom made cherry entertainment center, 7.5'x7.5'x2'. Excellent condition. $2000. 978-281-4998

MOVING Everything must go. Bedroom set $700, living room set $500, dining set $1000. Best offers. All good condition. 978-463-8246

MISCELLANEOUS

103 Household Goods

MOVING SALE! Bargains! Trinitron Flat Screen T.V. $1500 (was $2400 new in Dec. '03). Toshiba DVD Player, $50. Brother sewing machine $100. Simplicity Serger $150: cash register $40; credit card machine $50; Twin beds $250 (pair); maple computer desk & hutch $200; black oak PC Tandy $50. large bookcase $100. 978-475-8683; 609-937-5226

Moving Sale: Girls BED ROOM SET $250. Twin beds, $30 each. desks $20 each. Fish tank $50. 978-475-5541

MOVING Twin Beds (2) $75 each. Dinette $485. Sofa & loveseat $550. Bedroom Set adjust to king/queen 4 piece, $680. All yr old. 603-458-9231

■OLD white bassinet $25. Pink sandwich glass lamps $40/pair. Window mirror $5. 603-890-3048

Oversized Queen Sofa & Loveseat set. Beige, excellent shape $850 best offer 978-372-7893

SCANIA wood stove small 2 bagger with smoke stacks $100. 4 free standing trampoline $95. 978-468-2432

SOFA CHAIR & OTTOMAN Custom made of Italian leather, 1 year old, excellent condition $1800. 603-475-5740

SOLID OAK Entertainment Center 54x48 $100. Solid oak kitchen table with leaf & 4 chairs $250. Tandem Whirlpool corner tub, white 45x45, brass trim kit, new $1000. will sell for $750. Call 603-778-7143

■TIFFANY STYLE LAMP for over table, gold & amber, with swag $25 978-688-4071

VANITY Bedroom solid Oak with 3 mirrors. Beautiful, good condition $375 978-374-4363

VICTORIAN style couch & wing chair like new, off white, blue pinstripe & mauve flowers $500. 603-778-6165

WASHER/DRYER
GE portable washer $275. Bosch electric dryer, ventless $450. both only 3 months old, prices are 50% less of what paid. 978-531-6876

WASHER DRYER STOVE $100 each. Dishwasher $75. All in excellent condition. Will deliver. 978-970-0333

■WHIRLPOOL Washer and electric dryer set, heavy duty, good condition. $100. You move. 603-329-4516

WICKER CHAIR brown, tight back. Good condition. $25 or best. Call after 5pm 978-258-7149

■ 20 Piece Pinzgcraft heirloom edition with glasses, sets, plates, excellent condition $4700. 978-682-8676

4 yr old COLONIAL SOFA & CHAIR. Cream with slate blue floral pattern, excellent condition. $400. 603-432-5144

104 Antiques/Collectibles

■Empire top kitchen table $55. Etched victorian wall mirror $40. Call 603-793-2119

WALL POSTERS Exceptional condition. $500 for collection of 40, or sell separately. Bill 978-379-0589

106 Bicycles/Mopeds

BIANCHI San Remo "Stunning Circle" 55 cm with panniers and rack, excellent ride for 200 lbs plus value $1,100. sell for $499. 978-468-2432

GOPED Sports Edition, blue top speed 25 mph, new, very good condition $250/best. 978-475-9241 eves

YAMAHA 25 Scooter only 500 miles, red, snowroom condition $700 or best offer. Call 978-372-7195

107 Fitness/Sports

Brass Full Size Bed
$100/best Call 978-372-0826

●CANNONDALE Bike trailer. Fits 2. ●Burley Piccolo. $250/each

Awesome Shape!
978-388-2764

Wanted
BOWFLEX OR TOTAL GYM. Will pick up & pay cash. Call Doug 781-829-9277

108 Boats & Accessories

BAYLINER 1986 Ciera 5 gals 25hp OIB single engine 19' with trailer $2800/best. 603-898-5494. 603-894-4218 eves

BLAKE'S MOBILE MARINE Servicing all makes/models. Tune-ups to Rebuild. Fiberglass Repair ★ 603-666-9699

CAYLOUX SAILING KAYAK good condition, 17' includes stand, cushions, sails, paddles $3500. 978-969-2267

CRUISERS INC 86 33 ft Chateau Vee Flybridge twin 350hp Crusaders JRC radar, GPS chart plotter, bottom machine. $37,800...781-718-1600

MISCELLANEOUS

108 Boats & Accessories

Glasspar motor boat 1964 16' with 65hp merc & trailer, has been garaged $900/best. ● Also 6'10" Skimmer fiberglass dingh, never used $400/best. Call 978-887-6082

GRADY WHITE 28' 2003 Sailfish HT, two 4 stroke 225 Yamahas, all options, fish tested, mint, excellent condition & electronics, must see. $25,000/best. 978-618-2679

INFLATABLE BOAT 14' 1996 Caribe 972 Mercury 50HP Center console, gray boat cover, recently serviced. Great boat! Great ride. $2,900/best. 978-768-6273

LLHRS 30' sport fisherman, fully bridge electronic package plus many extras, excellent condition $60,000/best. 603-465-5475 or 888-805-5475

PONTOON BOAT - 1988 24' no motor, need work, on trailer. Pontoon exceptional $600/best. Would make a great dock. Call 603-943-2514

Seamaster Boat 21' 1997 **GOTTA SEE!** Walk around, sleeps 2, merc I/O 4 cylinder, all electronics. Test ride for serious parties. Well maintained. $2,500. 978-948-7655 or 978-263-2002 eve. bel@comcast.net

SEAWAY 1100 TRIPER Enclude trailer, good condition, many upgrades, VHF depth, fish finder $3500. 603-497-7266

TROJAN CABIN CRUISER 1965 30' inwater, twin 318 dual stations, 90% restored, runs good. $8,500. 603-896-5346

WELLCRAFT 2002 8 center console. 5 hp johnson, with 40 hours. $16,000. 978-685-4847

ZODIAC Futura SK K2 2000 Likenew. Center console, includes engine, cover, trailer. $7000. 978-969-2269

9 REMKIN SPITFIRE Lots of accessories. $5500 or best offer. 978-902-7030

30' Cris Craft Cabin Cruiser fully electronics, completely refurbished, mint condition. **Just add water!!** MANY EXTRAS A STEAL @$39,000. Call 978-623-5185

112 Office Equipment

CLEARANCE SALE OFFICE PARTITIONS $2 PER FOOT Call 978-370-9655

■reclining high back swivel executive office chair. Big & comfortable. Good condition $65. 603-437-7922

114 Computer/Software

■COMPAQ Pentium II 350 mhz internet ready keyboard mouse $55 603-235-9248

■PENTIUM internet ready turnkey system $98 603-898-4977

123B Garage/Yard Sales

AMESBURY MA 6 Ridgemere Way Sat. July 31 8-? Toys, books, jewelry, computer games, miscellaneous, clothing & more

AMESBURY MA 2 Barbara Drive Sat. July 31 7:30-12 Multi Family Yard Sale & Bake Sale. Proceeds to benefit cancer research. Raindate August 1st

AMESBURY MA 2 Melrose St. off Congress Saturday, July 31 8 AM - 3 FAMILY Lots of baby items. Tons of stuff

ANDOVER MA **Multi Family** Elm Court Sat. July 31 9-2 Something for everyone

ANDOVER MA Tempie Place. Multi family yard sale. Sat. 7/31 8am to 2pm. Housewares, clothing, furniture, toys & books. Raindate Aug 1st.

First Run
ATKINSON NH Sat 7/31 7:30 Scottsdale Rd off Sawyer. Big Garage/yard Sale! 30 years of treasures & trash, rug, wool, furniture, tools, garden supplies & more. Left off Lowers Sun 9-2pm

Auburn NH **Moving SALE** Good stuff, not junk. 42 Cameo Court. Sat. July 31st 9-2 only. 28 bypass to Rattlesnake Hill Rd, right on Nutt Rd, Right onto Cameo Ct. ALL MUST GO!!! Bring cash and truck. Deere LT 86 mower with bagger 2 yrs old $2000. '94 Toyota Corolla DX Standard. Good car $2000. Couches, love seat, washer, propane dryer, 5 piece bedroom set, file cabinets, desk, bookcase, patio set, entertainment center

BEVERLY, MA,
10 Madison Ave., Sat., July 31st, 8-2, lots of baby stuff, kitchen & household items, gas grill, more.

MISCELLANEOUS

123B Garage/Yard Sales

BEVERLY, MA 21 WOODBURY ST. Sat & Sun, July 31 & Aug 1, 8-2. Remodeling: windows/doors, rugs, lights, furniture, basement, garage & more.

BEVERLY, MA 6 STEWART AVE. Off Sales Off Rt 62. Saturday 8-12. MOVING. A little bit of everything.

BEVERLY, NO. MA **3 Family Yard Sale/ Oak Book Sale** 6 Longview Terrace. July 31, 9. Household items, books, toys, clothing, collectibles. Something for everyone.

BOXFORD, MA 3 Rowley Country Rowley Rd. Rt. 97 **Moving Yard Sale** Sat. July 31 8:30 to 2:30. Raindate Aug. 1st

BRADFORD, MA 1 Sterling Lane. Thursday, July 29, 9:00 am. Saturday, July 31, 9:00 am. Estate sale, entire housewares contents to be auctioned. Rain or shine.

BRADFORD, MA 2 family yard sale. Sat. July 31, 7:30 am to 2 pm. 36 Lexington Ave. Baby items, lamps, furniture, lots of great stuff, come see.

BRADFORD, MA 58 Spring Ave. near Pearadise. Sat. July 31, 8-3. Braided and rag rugs, tin trays, old mustard box, kitchen items, from the 1950's

BRADFORD, MA,
962 Boston Road. Sat. July 31, 7 am. Books, baby items, bikes, electronics & more

DANVERS, MA 15 Conant Street. Saturday, July 31, 8 am - 1 pm. Rain date Sunday, August 1, 8 am - 1 pm. Follow signs, please. Something for everyone.

DANVERS, MA- 42 Conant St. Sat. 7/31 from 8:30am-3pm. MOVING: Designer clothes, shoes, jewelry, household, furniture, costume jewelry, etc. Positively no early birds. Rain date Sunday.

DERRY NH 88 Birch Ave. Sat. 7/31 10am-4pm. Lots of housewares, items for entire apartment, etc. Rain date Sat. 8/7.

DERRY NH 23R DERRYFIELD RD. off Fordway. Sat. 7/31, 8-3 **Multi Family Yard Sale Awesome Deals!!!**

DERRY NH 465 Island Pond Road. Sat. July 31, 8-3. Rain or shine. Bicycle, dishes, glass, bottles, toys, tools, clothes, etc.

First Run
DERRY NH Sat 7/31 8:30am. Rain date Sunday. 27 Village Brook Lane. Huge moving sale. Whatever you're looking for, we've got it. Clothing, furniture, glassware, books & much more.

GEORGETOWN, MA 350 Centre St. Sat. July 31st 8-? Moving Sale. Furniture, household goods, baby stuff, boat and lots more.

GEORGETOWN, MA Yard Sale. Sat. 7/31 8:30 to 3pm. 9 Thurlow Street. Furniture, dishes, pictures, collectibles, TV and much more.

GLOUCESTER, MA **13 CORLISS AVE.** Sat. 7/31 from 8-?pm. **Huge Multi Family Yard Sale**

GLOUCESTER, MA **54 Bennett St.** Great Stuff - Must See. Sat. 7/31 from 8am-3pm. Rain or shine. No early birds.

GLOUCESTER, MA 5 ELIZABETH RD. Saturday, July 31, 8 AM - 2 2 FAMILY household decorative items, maple end table with lamp & more.

HAMPSTEAD, NH Sat. 7/31 8-?. 56 Quail Run off East Road. Children's articles, toys, clothes, household items, miscellaneous items. Rain or shine.

HAVERHILL, MA 23 BROADWAY. Saturday, July 31, 8:30 AM-2. Furniture, 3 piece bed set, twin bed, wheelchair, air conditioners, dishes, panel & 1 wood stove, misc. items.

HAVERHILL, MA 30 Wasnoto Ave. off North Ave. Sat. 7/31 9-3pm. Raindate Sun 8/1. Furniture, antique motorcycle, toys, clothes, housewares and much more!

MISCELLANEOUS

123B Garage/Yard Sales

HAVERHILL, MA 50 LIBERTY ST. Saturday, July 31, 8 AM - 3. MOVING. Everything must go! Furniture, appliances, kids' clothing & stuff, more.

HAVERHILL, MA. 98 Hancock St., (behind Tilton School). Sat. 7/31 8-?. Toys, household items, beds, desks, much more.

IPSWICH, MA-Tag Sale PSE 54 CENTRAL ST. Fri. & Sat. 7/30 & 31, 9am-3. Heywood Wakefield bedroom set, piano, convertibles, TV, radio tubes, housewares, everything, nothing more.

LAWRENCE, MA 55 WOODLAND ST. Saturday, July 31, 9 AM - 3. MOVING: furniture, kids winter clothes, toys, 15-year old washer/dryer & more.

LAWRENCE, MA 6 Hoffman Ave. Sat. 7/31 9-2 pm. Variety of items: toys, kids clothes, furniture, knick knacks, home decor, household items & more.

LONDONDERRY, NH 94 Beacon St. Sat. 7/31 8-3 pm **MOVING SALE!!** Furniture, baby items, clothing & more

LONDONDERRY, NH Multi family. Electronics, household items, automotive & more. 30 Devonshire Lane. Rte. 102 to Gilcreast. Sat. 7/31 8-2. Rain or shine.

LONDONDERRY, NH **Moving SALE** Sat & Sun, July 31 & Aug 1. 4 Trenton Rd. Kenmore upright freezer, Craftsman planer and riding tractor, 4000 watt generator, Bissell Power Steamer, 2 chain saws, Blue steel desks, Rectangular Pine Dining room set with drywall, large chair with ottoman. 603-434-7714

LYNN, MA 3 Superior St. behind Eastern St. Market. Saturday, July 31, 9 AM-3. Living room furniture, curtains, lamps, linens, tables, bureaus, bric-a-brac, more.

MANCHESTER, MA **Neighborhood Yard Sale** Lots of stuff plus X-mas ornaments. July 31, 9 am. Rain date Aug. 1. 34 Raymond St.

METHUEN, MA 6 Dor Ave. off Forest St. Sat. July 31, 9 am to 1 pm. Miscellaneous items. No early birds. **GREAT STUFF!**

METHUEN, MA, Clementwood Lane (off Merrimack St). Sat. July 31st 9-2 Multi Family Yard Sale. Furniture, children's & adult clothing, lots of household articles. Nothing reasonable offers refused.

NEWBURY, MA 29 High Rd. Just over Parker River Bridge. Sat. 7/31 from 8-12 noon. **Multi Family! Don't Miss!**

NEWBURYPORT, MA 98 Low St. Sat. 7/31 8-2pm. Multi Family. Don't Miss This. **LOTS OF GREAT STUFF CHEAP!**

NO. ANDOVER, MA 67 Barker St. Sat. July 31, 9-?. MOVING SALE. Antique sofa, chair, ottoman, kitchen set, wicker chairs, accent tables, small bureau, etc. 978-682-7057

NO. ANDOVER, MA 8 PRESCOTT ST. Saturday, July 31, 9 AM - 12. 2 FAMILY YARD SALE. Little Tyke's boat, rug, toys, household goods & more!

NO ANDOVER, MA Sat 8:30-1. Neighborhood Event. Kids clothes/toys/stroller/changing table, high chair, kitchen items, etc. Rt. 4 Rt. 25 signs to Highland Terr & Wilson Rd.

NO ANDOVER, MA Sat 8-2. Rain date Sun. Kids items, toys, books, girls clothes size 7-14. NO EARLY BIRDS. R1495 Mass Ave Rte 25N right on 56 Bay State Rd.

NORTH Andover, MA 109 & 53 Quail Run Lane. Sat. 7/31 8 am - 2 noon. Household items, bikes, books, clothes, baby items, exercise bike, furniture. Rain or shine.

NORTH ANDOVER, MA 69 South Bradford Street. Sat. July 31st 7:30-?? Sale is close to Coventry to S. Bradford. BEST BARGAINS.

PEABODY, MA 25 Emerson St. (Lowell St to Emerson). Sat. July 31st 9-3. Lots of Goods. Stuff!!! Something for Everyone.

PEABODY, MA 7 Hilltop Dr. off Andover St. Saturday, July 31, 8 am - 2 noon. Exercise equipment, household items, futon frame, books, CDs and much more!

MISCELLANEOUS

123B Garage/Yard Sales

READING, MA Sun. 8-4. Rain or Shine. Year round indoor estate/yard sale. Eclectic items. Boat & [illegible] General Store. [illegible]

READING, MA Sun. 8-4. Rain or Shine. Year round indoor estate/yard sale. Eclectic items. [illegible]

ROCKPORT, MA [illegible] **Huge! Don't Miss!** [illegible] **Great Deals!!** [illegible] **AKC Yellow Labs** [illegible]

125 Garden Supplies

[illegible] **SCREENED LOAM** [illegible] **SCREENED LOAM** Just $5/yd. Georgetown, MA. Free fill also available. Delivery extra. 978-352-5254

129 Machinery & Tools

TABLE Saw, 10", $75. Bandsaw, 2", $100. Both Craftsman. 603-898-8196

131 Musical Instruments

GUITAR Black and white Peavey electric. Amp optional. Great for beginners. $150. Call [illegible]

PIANO Baby Grand. McPhail. Good condition. Needs tuning & some key board work. $850. 603-432-[illegible]

PIANO: Kimball oak upright on wheels. Good condition $350 or best offer. Call 603-432-8549

PIANO, Leonard console, including bench, good condition $1,000 or best offer. 603-432-3059

■USED Radioshack Wireless phone Amplifier. $25. If interested please call 978-688-2750

139 Wanted to Buy

ABSOLUTE best antiques. Fancy china figurines, cut glass, good used furniture, old jewelry, books, Oriental rugs, stove. 978-682-1442, 978-686-7070

ACTIVELY ACQUIRING **ANTIQUES** Books, china, clocks, furniture, glass, silver, tools, toys, etc. Stephen 978-[illegible]

STEVEN J. D'URSO
Environmental Designs
SEPTIC SYSTEM DESIGNS
Lot Requirements
New Construction
WETLAND DELINEATIONS
Title Applications
Pools & Septic
978-352-9872

MISCELLANEOUS

139 Wanted to Buy

ANTIQUE Furniture, good quality used furniture, old china, silver, jewelry & clocks. Will come. Graham 422 Water St. Haverhill. 978-374-6[illegible]

1st class mechanics, plumbers, rollaways. 800-745-8665

143 Wearing Apparel

149-150 Pets & Livestock

149A Dogs-Cats-Pets

CAIN CORSO 2 year old spayed female. Very friendly! Come home. FREE to a good home. Call 603-432-3994

CHIHUAHUA PUPS 3 adorable, beautiful, [illegible] Call [illegible]

CHRISTINE'S PET SERVICE [illegible]

COCKER Spaniel Puppies. Health papers, all shots, male, female $495 for each. 603-329-7512 or 978-374-8199

■GERBILS. With aquarium & water bottle. 603-434-8488 **FREE!!!**

GREAT DANE PUPS. AKC Registered, 1st shots, health certificate. $850 each. Ready 8/1. Deposit holds puppy. [illegible]

PEMBROKE WELSH CORGI Puppies. Home raised, AKC registered, [illegible]

MISCELLANEOUS

149A Dogs-Cats-Pets

Persian Kittens

151-224 Services/Repairs

151 Health & Beauty

155 Computer Services

PC WIZARDS
On-site Service - Anywhere
Toll Free - 866-468-2345

159 Cleaning Services

The Paws Cause

★★★★★★★

SQUEAKY CLEAN

159A Pressure Washing

Pressure Washing

MISCELLANEOUS

Need a Hand?
Reliable & Experienced College Grad
For. **Odd Jobs, Yardwork, Painting, Cleaning, etc.**
Call Jeff
978-618-3814

HOUSE PAINTING
Nick & Sons
• Power Washing
• Light Carpentry
• Interior & Exterior
• 35 Yrs. Experience
• Fully Insured
• 10% Discount
• References
• No Deposit
978-557-1107
978-808-1186
Free Estimates

Affordable Window Cleaning
FREE ESTIMATES
Fully Insured
978•360•6224

Dana R. Kelley
Remodeling & Handyman Service
General home repairs & installations
• Basements & Attics
• Home Office
• Closets
• Kitchens & Baths
• Decks & Porches
• Finish Work
• Doors, Bookcases, etc
Custom built [illegible]
978.692.6206

GODDARD'S
PAINTING SERVICE
Interior • Exterior
Wallpapering
POWER WASHING
Richard Goddard
978-664-2274

The Ultimate Handyman
and J.Z. Concrete Services
Paint It... Build It... Repair It...
• Painting
• Carpentry
• Bathrooms
• Kitchens
• Gutters
• Windows
• Large Jobs • Small Projects
• Sidewalks & Stairs
Call today for FREE Estimate
excellent prices, immediate service
(978) 314-0094

PETE'S HYDROSEEDING
Reasonable Rates
For a Free Estimate
Please Call
978-470-3160
Ask for Pete

Atlantic
Restoration & Development
* Additions
* Remodeling
* Kitchens
* Bathrooms
* Design "Turn Key" Services
Tel: 978.475.7444
Fully Insured & Licensed CS071934 138076
info@atlanticrestoration.com

CORNERSTONE
ELECTRICAL SERVICES
John Croteau
phone: 603.898.1911
fax: 603.898.1051
e-mail: cornerstoneelectric@hotmail.com

Silva
Property Maintenance & Construction
Wood & Vinyl Siding
Painting & Power Washing
Roofs / Windows / Doors
Decks / Additions
Fully insured
Home Improvement License 133343
978-858-3500
silrepm@ziplink.net

A+ PAVING
Driveways • Parking Lots
Over 43 Years Experience
Free Estimates
Andover, MA • 978-623-0092

ELITE LANDSCAPING
Free Estimates — Fully Insured
FOR ALL OF YOUR LANDSCAPING NEEDS
BOOK NOW AND GET
$500 OFF ANY LANDSCAPE
CONSTRUCTION OVER $2500
Free Estimates
888-95ELITE
978-623-7070

HANDYMAN SERVICES HOME REPAIRS
Your Single Source For Quality, Low Cost Home Repairs
HOUSE DOCTORS HANDYMAN SERVICE "The Big Name In Small Jobs"
• Fully Insured & Guaranteed
• Free Estimates
• Experienced Craftsmen
• Mass Reg #136974
• Residential/Commercial
978-474-0788
Call for Fast, Professional Service

Dave Does Windows *Plus*
• House Keeping
• Window Cleaning
• Post Construction Cleaning
• Office Cleaning
Fully Insured and Bonded
Free Estimates
Marianne & Dave Svenson
978-640-0297 • Tewksbury, MA

CHRISTOPHER'S
Professional Painting
Interior *Exterior* *Residential* *Commercial*
PAPERHANGING • WALLPAPER REMOVAL
LIGHT CARPENTRY • DRYWALL REPAIRS
FULLY INSURED • FREE ESTIMATES
978-335-1885
Andover MA 01810

AMERICAN GUTTER CLEANING
$35-$75 average house
Installs & Repairs
www.guttersnewengland.com
GUTTER CAP
"Clog-free Gutter System"
1-800-322-1920 978-851-6045

Cooper Bros.
Asphalt Paving
DRIVEWAYS
• Parking Lots • Private Roads
• Commercial Paving
Family Owned and Operated
3 Generations Committed to Excellence
(978) 475-3259

~ PAINTING ~
Barry Brothers
Interior · Exterior
Ceiling Repairs / Retextured
Carpentry / Plaster Repairs
Pressure Washing
Mildew Removal
Fully Insured · References
(978) 685-5436

161 Other Business Services

"ADVERTISE IT WORKS" Your service listed here puts you in touch with thousands of interested readers. Call our Classified Department at 978-475-5300. Deadline for placing ads is Tuesday at noon. Any cancellations must be made by Monday at 5 p.m.

MOLD & AIR Inspections. Got allergies, Asthma? Headaches? Bad Odors? Health issues. Nationally Certified ● 603-382-2935

166 HVAC

Affordable Service Heat & A/C Service, Repair, Installation. MA License #10 26 ... 304-3270

167B Windows/Doors

REPLACEMENT WINDOWS Professional, dependable service achieved through years of experience. Licensed & insured. 978 ...

Window Cleaning Fully insured. Residential specialist. Convenient scheduling. Free estimate. Window ... 978-352-9993 ● 978 ...

WINDOW REPAIRS Rebuild, paint & restore wood windows. Sash cords & glass replaced ...

168 Carpentry

[illegible]

ALL TYPES OF Interior Exterior/finished basements, additions. Fully insured. Chris 603-458-1380

ASAPConstruction Roofs, Decks & Carpentry. Steve 603-765-7770. Alan 978-423-4914

CapeAnnCarpentry Fine carpentry, tile work, painting, all done meticulously. Call for a free consultation 978-282-4614. Insured!

Chris' Remodeling Kitchens, Baths, Home Improvements inside & out. 978-360-6422, 978-372-3907

C... Construction. 35 years experience, small jobs, finish work a specialty. Sticky doors, small additions. Licensed ... 978-9... 795...

DECKED OUT www.deckedoutdesign.com ★ 25 years ★ 978-468-3002 ★

DeckMasters Specializing in quality built custom designed decks. Replacement windows, doors, siding & ... 27 years. Insured. References 603-898-9494, 603-548-5544

DEPENDABLE Carpentry. Interior & Exterior home improvement ... Frank 978-744-...

DOUGHERTY BUILDING & REMODELING ... Licensed ...

EDMONDS CO. Carpenters & Builders 978-28...

FREE ESTIMATES ...

No job too small! ...

LITTLE GIANT CARPENTRY "Quality in everything we build." General carpentry: decks, porches, sheds, gazebos, kid's playhouses, garages. Finish Carpentry, Custom built-ins, cabinets, bookcases, millwork & closets. Also a full range of services including tile, masonry, fireplace restoration, flooring, painting & plastering. Fully insured 978-687-9... 5

MANZI CUSTOM CARPENTRY Restoration, Remodeling, Additions, Second Levels. Authorized distributor of Marcoux Modular Homes. www.myupstairs.com #118541. Call Orest 978-740-1015

MASTER OF ALL TRADES Professional remodeling. Kitchen & baths, countertops, tiling, windows, doors, paint & repairs. 978-374-808...

M.H. Woodworking & Remodeling. Kitchens, baths, additions & total renovations. No job too small. 978-462-5107

PROPERTY Maintenance & Construction. Remodeling, decks, rot repair & roofing. 978-69... 5618

RELIABLE CONSTRUCTION Decks, sunrooms, additions 603-898-0984, 978-687-0220

REMODELING & PAINTING 30 years experience. Licensed & insured. Small jobs welcome. #35246. 978-223-5565

REMODELING & Repairs. Carpentry, paint/paper, tile. No job too small. Licensed. References. 978-697-3594

SEARLES Carpentry & Roofing. Over 30 years of experience, roofing, gutters, windows, decks and all interior and exterior work. Licensed and insured. Free estimates. ... 978-... 8032

SHOP US last, you'll love our price. K & D Contractors. Vinyl siding, decks, roofs & roof inspections, windows & doors & painting. Call Ken 978-265-2430

SLOAN CONSTRUCTION Formerly of "This Old House". Full service company. 20 yrs experience. 603-896-...

TAC CARPENTERS Renovations, repairs, what have you. 20 years experience. # 0 778 978-922-6850

WOOD ROT Ant & Termite Damage Repair. Call 603-893-8548.

3-H HANDYMAN Reasonably priced basements, carpentry, remodeling, decks, ... floors. 978-686-0424

168 Carpentry

3ML Construction Roofing - Siding - Painting. Call 978-975-9874

168A Ceilings

SUSPENDED CEILINGS INSTALLED Residential or commercial. Call 978-687-9475

168B Remodeling

DECK BUILDERS ANY SIZE. Pressure Treated or Finished. Free estimates. 978-337-7217

FULL Service Remodeling. Kitchens, baths, & additions. All home improvements. DESIGN/BUILD Atoz. 978-557-5979

www.kpmdemolition.com Retaining Walls, Bobcat, Concrete Cutting, Renovations, etc. 978-373-7636 KPM

168C Kitchen/Bath Remodeling

Acrylic Tub Liners And wall surrounds right over your old tub & tile in one day. Free in home estimates. Mr. Tub 603-894-6600

All Home Improvements. Kitchen & Baths Specialists. Decks, Sheds, Siding, Roofing. KP SERVICES 978-688-097...

BATHROOM & KITCHEN Marble, tile, marble, granite restoration. Brick repointing. 20 yrs experience 978-264-9069

CERAMIC TILE INSTALLATION and Repair - New kitchen floors and bathroom shower repair my specialty. Fair and affordable prices. All work guaranteed. Larry 978-375-1900

170 Cement and Hot-Top

Dynamik Inc. PAVING CONTRACTORS. Free Estimates 978-535-9400

NEC PAVING Driveways, walls, rip out & disposal of material, bob cat rental. Call Chris 978-689-8208

ROYAL PAVING Driveways, Parking Lots. 978-283-2006 - Visa, MC

SAMCO PAVING Serving the North Shore for over 25 years. Parking lots, driveways & seal coating. Power paver equipment. Free estimates 978-28...-0909, 800-934-4007

SEALCOATING Driveways & Parking Lots, hot crack repair, general maintenance. VRG Inc. toll free 877-443-7325

172 Chimneys

Barberry Chimney CHIMNEY sweeps, repairs, liners, caps. Nationally certified & insured. 978-375-2644

172 Drywall

CATERINO WALLBOARD New construction, repairs. Plastering, drywall. 10 years experience. Call Bob 978-373-6745

HANG, TAPE, PAINT, DEMO, CARPENTRY & MORE. Prompt Service. Call Norman @ 603-890-3113

NAHART DRYWALL Our business is sheetrock. Fully insured. 30 years experience. Call 978-372-5942.

SOMERS DRYWALL, Inc. CEILINGS-TAPING Best Work, Best Price. Call Bob 978-283-0031

174 Electrical

ACE ELECTRICAL COMP 50 Yrs. combined experience. We accept MC/Visa. Master license #A15335. Fair prices 617-438-5782

DAN STEVENS - Electrical Contractor. Next Day Service. Licensed/Insured. Seniors Discounts #36393E 781-592-9391

George E. Maihos Electrical Contractor. Residential/Commercial. Master NH#8 ~ MA#10951A. Salem, NH ● 603-870-9225

J.M. TULLEY ELECTRIC Residential/commercial
- Pools/Services/Smokes
- Additions, Networking
- New construction
- 24 hour service

Joe 978-360-9594 #A1567, Matt 978-360-3882 #A17365

J.P.W. ELECTRIC Residential & commercial. Kitchens, baths & pools. Lic# 39270E 978-52... 959...

LICENSED ELECTRICIAN Commercial, residential, new homes, additions, offices, service upgrades, phones & cables. Lic#26729 978-975-5169

MA & NH MASTER ELECTRICIAN. Fully insured. License #4024. Free estimates 978-682-442... Sal

RAVITALE ELECTRIC Small Jobs a Specialty. Upgrades, additions #E33488. Insured. Low rates 978-538-9993

RELIABLE RESOURCE Electrical installations. Kitchens, Renovations. Lic # E4056. Service upgrades our specialties. 978-8... 5 39...

SMALL ELECTRICAL home repairs. Lights, outlets, switches, Fans, etc. Hrly rate. 603-365-0277. License #29998E

176 Fencing

EAST END FENCE CO. Chain link, wood & vinyl fences. Repair work ~ Free estimates. Call 978-975-1037

177 Floors

A FIRST QUALITY installed, sanded & finished. 20 years experience. 978-689-3385 ~ ... age Flooring

177 Floors

A & M PERFECT FLOOR All wood floors installations, sanding, refinishing. Pergo. Free estimates. 978-239-9013

ANDOVER FLOOR SANDING Refinishing & installations (Pre & Un-finished). Free estimates, lowest prices. Guaranteed & fully insured. John Merenda 978-470-1614

B.U. FLOORS All types of hardwood floors installed. Repairs, sanding, staining, refinishing. Free estimates. Call 617-568-3013

COUSINS CERAMIC TILE Hardwood floors, granite countertops & cabinet installs. Reasonable rates. 978-469-1093

David's Hardwood Floor Installation, Sanding, Refinishing all types of hardwood floors. Free estimates, fully insured 617-884-7328

INSTALLATION OF Hardwood Flooring. Pre-finished & unfinished. Call for free estimates 978-682-6623

JIM FLOORS Wood floors installed, sanded, stained, and repaired. Call (978)977-7381

JOE'S Floor Refinishing. All Types of Hardwood Floors. Installed, Repaired, & Refinished 603-893-2677

MC JOE FLOORS: We do sanding, repairs, staining, refinishing and installation. Fully insured. 781-592-0592, 781-953-0437

R.E. GLENN Floor refinishing, old and new. Call Russ 978-281-3868

Robert J. Green hardwood floors/ installed, sanded/refinish 603-893-7507

WILSON Hardwood Floors. Pre-finished & Laminate Flooring for less than big chains! Install-sand-refinish. MasterCard, Visa, Discover 978-531-2781 or 866-531-278...

177A Floor Covering

ARMANO FLOORING Carpet, Linoleum & V.C. Tile Sales, Installation & Repairs. Certified-Insured 978-691-5739

177B Linoleum

STUARTS INSTALLATION Linoleum & Carpet Sales & installation. Free estimates. Shop at home. 978-535-4747

179 General Contracting

A1 SMALL REPAIRS Carpentry, home improvement. Interior/Exterior repair or replace doors, windows, bathrooms, kitchens, decks, additions etc. MA licensed & insured. Robert A. Brown General Contractor 978-475-1958

CARPENTRY CONTRACTOR Residential construction. Frame to Finish. John 18 years experience. Lic & insured 978-394-5440

180 House Cleaning

A BETTER CLEANED HOUSE. If you are looking for someone dependable, hardworking with references available. Denise 78... 931-7006

ALL AMERICAN WOMAN Will make your home shine. 6 yrs experience. References. Andover area. Elizabeth 978-372-637...

BERNADETTE'S HOUSE CLEANING Husband/wife team experienced since 1994 with own products, great work, excellent references. 978-455-4408 anytime

CLEAN SWEEP North Shore's Affordable Housecleaning Professional Helpers. 978-526-9300

For a thorough cleaning every time for home/office. Bonded & insured. Excellent references. Call Wendy @ 978-666-3795

HOUSECLEANING Reasonable rates, reliable, 4 years experience, weekly, bi-weekly, monthly. Merrimack Valley & So. NH. 603-898-8525

180 House Cleaning

★★TIP TOP CLEANING★★ Professional, thorough & reliable residential cleaning. Fully insured, free estimates. Aimee 978-531-7678

Izabels Cleaning Professional & caring. Free estimates. 978-290-0596

R.B. CLEANING Meticulous house cleaning, excellent references, rates. Free estimates. 978-223-0624

Reliable House cleaning, good references, flexible hours, great rates, free estimates available. Please Call 603-233-3100

Try THE BEST House Cleaner. Trust worthy, experienced, Dependable. Specializing in elegant, high-end homes. Call MJ at: 978-521-2445

180A Carpet Cleaning/Repair

COUNTRY ROSE CARPET Cleaning, chemical free, dry in minutes, satisfaction guaranteed or you set the price. Owner operated for personal service. 603-362-5999

181 House Painting

A-1 Bargain Prices' Residential/commercial interior/exterior. 20 years experience. References. Insured. Free estimates. Rick's Painting 603-382-0732

A BARGAIN CO interior & Exterior painting. Papering #129894. 978-682-3485

A BETTER WAY OF LIVING Interior / Exterior. Drywall, plastering, carpentry. We do it all! 25 yrs. 978-975-8288

Anthony Minicucci Interior/Exterior Painting. Insured. Free estimate. 978-258-2154

BALDASSARI PAINTING & Wallpapering & Powerwashing, interior & exterior. Free estimates. Call 978-686-0...

COMPLETE Exterior Home painting/staining. 25 years experience. Free estimates. Call MacNeil Bros. Co. 978-683-9377 or 603-432-0957

FAHEY & SONS PAINTING Quality job at a Quality Price. Fully insured. Free Estimates. Interior - Exterior. Call 978-682-478...

G. D. PAINTING Interior Exterior. Free estimate. 35 years experience. Insured. #120917. 978-535-7663

In ForLife Painting 2 coat with prep to prove it. Insured. Ralph. 603-966-6026

INGALLS & SONS Painting, interior, Exterior. Small carpentry. 978-457-285...

Interior/Exterior. Quality & neatness guaranteed. 10% senior discount. References. Call Craig 978-989-0060

KENNEDY Interior/Exterior Painting. Great prices, references, senior discount. Insured # 35045 978-386-6272

Nathan Sanborn PAINTING & ROOFING. Interior/exterior. 603-8...-7265

183 Landscape/ Lawnmowing

AERATION, Lawn installation & maintenance, patios, retaining walls, walk ways, landscape design, tree & stump removal. 978-68...-9323

ANDOVER NO. ANDOVER METHUEN Customers being accepted for clean ups, maintenance, walls, walks & patios. 978-725-2898

BE ENVY OF NEIGHBORS Clean ups, mulch, lawn maintenance, irrigation. Drought. Free irrigation. 978-975-0655

BOBCAT & EXCAVATION Grading & Drainage. Stump removal. Loam, Sand, Stone. Landscape Construction. Dirt Works Plus 78-593-9883

BRICK WALKWAYS patios, retaining walls and decks. Insured. Free estimates. DUVAL'S LANDSCAPING 603-529-55..., cell 603-475-8693

C & P LANDSCAPING A Mass Certified Landscape Professional ● Spring clean ups, bark, mulch installation, dethatching, complete lawn maintenance, fertilization & liming. Serving the Andovers exclusively. 978-682-2292

GARDEN by Ellen. Landscape design, construction, installation and maintenance. Fine perennial gardens, sanctuaries, meditative spaces. Consultation. Ellen Cushman 978-688-7712

Hydro-Seeding Sod, shrub & plant installation. Free estimates. John 866-we-hydro

183 Landscape/ Lawnmowing

J & F LANDSCAPING Over 35 years experience. New lawns, sod, trees, shrubs, loam, bulldozer & backhoe work. Free estimates. Insured. Call 978-685-0783

J. J. NICI Full service landscaper. Mulch, clean-ups & other landscape needs. 978-994-5980

JOHN JAMES Excavating. Lots Cleared, Stump removal, Dozer & backhoe work. 978-375-4298/603-894-7341

LAND MANAGEMENT Rototilling, Brush Mowing, Manure & Brush Pile Removal. 508-450-8056

LAWN maintenance, gardens rototilled, free PH test. Since 1986. Call Jerry 978-388-0646; 978-729-0417

PERENNIAL LANDSCAPING Lawn installations & designs. Brick walkways, patios, retaining walls, drainage & planting. Bobcat & Backhoe service. Mike Winslow 781-334-3764 www.perennialland.com

PINE TREE LANDSCAPING Specializing in complete lawn & shrub maintenance. Spring & fall flower planting. Dependable service. Call for free estimate. 978-475-2202

PLANTING PROS Specializing in foundation planting and complete property planting. 50 yrs. serving with distinction. HATCHER LANDSCAPING 978-526-1405

REINHOLDS Lawn Service. Lawnmowing, clean-ups, mulching. Southern NH area. Call Shane 603-231-2064

RON'S LAWN MOWING Spring clean ups, mowing, shrub trimming, mulching, loam, handyman. 978-470-2576

Screened Loam $14/yard. Delivery available. Fender Farm. 978-388-1684

SHAMROCK IRRIGATION & LANDSCAPE Spring clean ups, mulching, planting trees, shrubs, sod installation, sprinkler systems & commercial lawn care. Taking new accounts. Prompt service. Dan 978-373-0500

SPRING CLEAN UPS Mulch, complete lawn & shrub maintenance, install fences, tree work, water gardens, etc. Call Brian 978-683-3518

VALE LANDSCAPING IS TAKING NEW CUSTOMERS. QUALITY CONSTRUCTION AND METICULOUS MAINTENANCE SINCE 1983. CALL 978-475-1306

183A Surveying

BARTRAM LAND SURVEY Licensed & insured. Free estimates. 978-92...-4648

184 Masonry Work

A... Masonry Services. Brick, block, stone, steps, walk ways & patios. Free estimates. Licensed & insured. 800-927-4259

ALL WORK GUARANTEED New construction & repair. References. Call 978-547-9...0. Mark's Masonry & Repairs

BRICK CEMENT STUCCO Masonry repairs a specialty. Chimney repairs. Foundation repairs. 978-688-533...

BRICK WORK, Cement work, Stairs, walks, walls. All size jobs. Free estimates. Excellent Andover references. Call Tony at 978-68...

FABER MASONRY Steps, walls, walkways, patios, foundations, chimneys, etc. Call David 978-988-0807 or 617-967-0006

HOYT MASONRY All repairs, new construction, brick, stone, pavers, concrete work, block, steps, Etc. FREE estimates 978-390-3456

J. B. MASONRY. Concrete & Brick, Patios, Walks & Stairs. Retaining Walls, landscape block, cultured stone & hot topping. 603-382-5447

MARIO'S MASONRY Steps, Bricks, Blocks, Walkways, Patios, Tiles, Repairs, Cement Work, Etc. Free estimate. 978-682-5499

★ MASONRY WORK ★ ALL BASIC MASONRY REPAIRS, STEPS, WALKWAYS, STONE & TILES. Call Maurice ● 603-432-8689

MORAN MASONRY 25 years experience. Quality masonry & restoration. Free estimates. 978-535-4099

STEPHEN CARBANO MASONRY. All Types. Some Landscaping As Well. Call for free estimate 603-235-2537

184 Masonry Work

♦ STONEWALLS ♦ Walks, patios, stairs, block walls, drains & brick driveways. Insured. 978-725-2528

WALKWAYS, ETC. Walkways, patios, fieldstone walls, driveways, retaining walls, stairways. Salem MA/No. Shore. 978-430-2620, Steve

185 Moving and Storage

DISCOUNT MOVING RATES Licensed and Insured. No Job Too Small. Available 7 days #30590. Call 978-682-0399

MOVE & SAVE. Hammond Movers - best & the cheapest movers in town. Licensed, insured. 1-800-631-4440

185A Disposal Services

A1 BARGAIN Call AJ'S Clean-up Service. Attics, Cellars, Garages. Cleaned for a reasonable price. Prompt, reliable service. Call Jim at 978-685-1302

A 1 Jamie's Trash REMOVAL. Great prices, fast service, containers also available, insured. Call 978-373-6797

AAA-PISTONE Trash Removal. Removal of anything. Construction Debris. Demolition. Insured 978-372-8310, 603-234-8001

A Better Way To Go! **JUNK REMOVED** 978-462-6176

"ACR INC." Container Service ● Dumpsters ● Cleanouts ● Demolition. .... #123425. 978-922-8111, 781-233-9843, 781-844-9843 cell

ALL YOUR SPACE BACK Dump Runs, Cleanups, Yard, Basement, Garage, Attic. Competitive Rates. Insured. 603-642-8388 Cell 603-571-4187

AM-PM HAULING SERVICE Attics, cellars, garages, yards. Insured & bonded. Senior Rate. Est. Since 1979. 978-688-7102

ANYTHING & Everything. Estate Clean-outs, Demo's, Basement, garage, yard debris. Dump runs. 978-521-7296

Articles Removed Attics, Cellars, Furniture, Most anything! Fast service. Gene or Doris 978-531-0094

C & B Hauling ATTICS, CELLARS, YARDS CLEANED-FAST SERVICE 978-281-1240

Cleaning Service Removal, Demo, Landscaping & Odd Jobs ● 978-741-4441

CLEANOUTS Yards, cellars, attic, garages. Courteous service. 978-509-9381, 978-317-7271

CLEAN UPS Basement, garages, attics, yards. Dump transfer runs. Call Wally 978-771-0321

DIVITALE REMOVAL Take anything, small trees, brush & home cleanouts. Derek 603-887-7347

Father & Son Trash Removal - We beat any price. Call Joe 978-430-4706

GOT JUNK? Free estimates. No job too big or to small. Basements, attics, yard clean outs, etc. Steve 978-376-8300

"IF YOU WANT IT GONE" **CALL JOHN** Newburyport Area 888-465-2992

HAVE THE TRUCK if you need help cleaning up yards, garages, cellars, attics, etc. FREE estimates, great rates. Call Mike 978-657-4240

J & J TRUCKING DUMPSTER SERVICE INC. 5 & 20 yard dumpsters. 978-609-0723

No Detail too Small Painting, Pressure Washing, Landscaping & Home Clean Outs. Call 978-3...7-3644

OIL TANK Removal & install. Licensed. BBB. 800-732-TANK

"THE TRUCK" Trash, Demolition, Removal, Cleanouts. 978-28...-2773

186 Handyperson

A Creditable Handyman. Custom Wood shop, doors, storage areas, finished carpentry, odd jobs. Gino 978-927-...86

Building Debris, yards, houses, gutters & trees cleaned out, removed & "help you move". Jim 603-456-...376 or 978-376-...97

COMPLETE HOME REPAIR SERVICE. All types of home repairs, no job too small. Prompt, friendly service. Call Tim 978-47...-569...

EXCELLENT DEPENDABLE HANDYMAN. BIG OR SMALL JOBS FOR BIG JIM'S HANDYMAN 603-553-67...

HANDYMAN REMODELING. Decks, baths, carpentry, drywall, painting & lawn care. Free estimates. Reasonable prices. For prompt, dependable service call Ken 978-975-...50

★Home Maintenance★ ★Specialist★ Immediate Service, reasonable $$$. No repair too minor. Paul 978-740-...898

HOUSE DOCTORS HANDYMAN SERVICE. Insured #136974. 978-474-0788, 978-28...-7140

MIKE OF ALL TRADES Refinishing of floors, ceilings & walls, sheetrock. Gardening, cleaning. 978-474-0426

186 Handyperson

Odd Jobs? At Odd Man Out. No jobs to Small. All we need is a telephone call! 978-738-9967

PLANTE'S SERVICES Junk Removal, Odd Jobs, Trees, Landscaping, Fences, Gutters. Ken, 978-258-7914.

REPAIR SOLUTIONS No job is too odd. No undertaking too large or small. All types of services offered. Repairs, pressure washing, home electronics & more. Fully insured. Call 978-660-3005

TRASH-IT Attics/cellars cleaned, appliances, furniture removed 603-966-7878

WAYBETTER HOME REPAIR & HANDYMAN SERVICE. Quality Work, Prompt & Courteous. Mike. 978-468-1248.

187 Painting & Papering

A BETTER JOB THAN THE REST. Anderson & Rokicki Professional Interior/Exterior Painting, Decks, House Washing. 978-475-6523.

★ PaintMaster ★ Interior painting, staining, wallpaper removal. Peter @ 978-683-0850 Free Estimates

ALLIN PAINTING & WALLPAPERING for all your interior needs! No job too small. Call Wayne or Eric at 603-216-1894

ALL THE RIGHT MOVES Interior/Exterior Painting, Wallpapering & Ceramic Tile. Bill, 978-685-3228, 603-898-1035

APRIL'S PAPER HANGING & PAINT. Experienced/Professional/Fully Insured. Free Estimate 978-270-3582

ARTIST TOUCH Full interior painting services. Staining, finishes. Free estimate. Reasonable. 978-372-1316

A STEADY HAND PAINTING Exterior specialists. Lowest rates and the highest quality available. Hundreds of Andover references. Fully insured. Free estimates. Spring & summer openings available. Call Alan Stoler 978-317-3267

BEST Quality Home Painting. Interior/Exterior. Pressure Washing Houses/Decks. Free estimate. 603-894-9721

Better Choice PAINTING. Free Estimates. 978-744-4660

CONSIDERATE TREATMENT Since 1975. Rick Sibley Painting & Papering, professional interior and exterior workmanship. Emphasis on preparation. Wallpaper stripping, all wall coverings. We specialize in finishing work before moving into your new home. 978-387-9488.

DUN-RITE Painting/Paperhanging. Member BBB #116355 ● 978-927-8475 ●

***First Run* Faux Finishes** Wall glazing, marbling, murals, sky ceilings. 14 years experience. Dan 978-458-6095

GAURON Painting - Interior & Exterior. Summer Special. Ceilings, Faux, Basements, Repairs. Insured. References. Free estimates. Mike, 603-382-1734

INTERIOR PAINTING & WALLPAPERING. Free estimates. John Thomson 978-470-0037

INTERIOR PAINTING Wallpapering, sponge painting and stenciling. Quality work, reasonable prices. Free estimates. Call Paul, 978-475-6495

J. W. FOWLER'S PAINTING Interior. Fully insured. 20 years experience. Local references. Call 978-475-993...

JIM'S PAPERING & PAINTING Home maintenance. 20 years exp. Insured. Please call for free estimates 978-372-9770

★ LIBERTY ★ Interior Specialists. Painting & papering. Outstanding results. No job too small. 978-578-4...3

NORTH SHORE PAINTING COMPANY Interior/Exterior, pressure washing & major carpentry. Free estimates. 978-335-1753

PAINTING by ELI Papering/Drywall-Merrimack Valley/NH area 603-425-1851

PAL PAINTING CO ● Interior ● Exterior ● Wall Coverings ● Patching ● Drywall finishing. Call 978-927-6592. www.palpainting.com

Total Coverage Painting. Interior/exterior, decks/fence refinishing. Fully insured. Free estimates 978-388-8356, 603-474-8078

188 Plastering

COSTARITA Plastering, Painting, Tile. No Job Too Small or Too Big. 781-599-2178 or 781-883-3...

D.M. BROPHY PLASTERING Full skim coat plastering, board & patchwork. Commercial & residential. Custom ceilings. Quality service. Free estimates 978-686-6804

EJB PLASTERING Blue board, all types plastering. Free estimates. Insured. 978-455-9...97 or 978-996-7585

♠ Plastering ♠ Quality work. Competitive pricing. 20 years experience. Steve, 978-408-9928, 603-437-7015

★ MV PLASTERING & DRYWALL, best prices, old ceilings and walls new again. Free estimates 978-686-50...2

190 Plumbing-Heating

BILL BROGAN Master Plumber. Remodeling ~ Repairs. Replacements ~ Emergencies. Providing quality service for over 25 years! License #9565. Call 978-475-423...

ESPINOLA Plumbing, Heating, Cooling. Price us last - you'll love us. 603-329-6148. Master Lic. MA 8810-NH 276

HENRY A. SHIMANSKY PLUMBING COMPANY Fully insured. License # 18273 978-969-1853

JOE DESCHAMPS Plumbing & Heating. No job too small ~ #21250. Insured 978-687-7667

J.T. MERCIER North Shore Plumber. Bath & Kitchen service & remodel. Boiler replacement, gas work. Cell #508-843-0094. Lic #21097

PAUL E. MARTIN Plumbing, Heating, Gas-Quality workmanship. License # 2380. Methuen 978-794-804

PRIDE PLUMBING & HEATING Master plumber with 25 yrs of trade experience in residential commercial & industrial. Kitchen, baths, remodels and gas work (new or old). Full insured. Free estimates. Lic #12128 978-388-4943

SMALL PLUMBING/HEATING and GAS FITTING. Water heaters, faucets, stoves, washing machines, disposals, dishwashers, repairs & drains unclogged. Call Steve 978-458-0553 Lic #22058

DREW MORTGAGE

If you're buying a home

you can lock your interest rate now!

Jeffrey Sarkisian, Branch Manager

Call for rate quotes.

2 Elm Square, Andover, MA 01810

978-749-0288 · Cell 978-502-3007

Jsarkisian@Drewmortgage.com

Open 7 Days

MB #1297 · ML #0865 · NH #2678MB
CT LIC #3580 · FL MLB #9901395

INTERATE MORTGAGE CORPORATION

Local and Convenient Service

7/1 A.R.M. 5.0 APR 5.477

CONFORMING LOAN AMOUNTS

Jim Kochakian, Vice President

Call: JIM KOCHAKIAN for Personal Service

Local Office: (978) 688-2480 Ext. 12 (7 Days)

232 Pleasant St. Methuen Executive Park 01844-7136

• Visit Our Interactive WEBSITE @ WWW.INTERATE.COM

CTX MORTGAGE COMPANY

A SUBSIDIARY OF CENTEX FINANCIAL SERVICES

TOM GIRARD, Branch Manager

- LOWEST FIXED AND ADJUSTABLE RATES
- NO INCOME-NO PROBLEM LOANS
- LOCAL APPROVALS
- ALL CREDIT CONSIDERED
- NO COST PRE-APPROVAL
- FIRST-TIME HOMEBUYER PROGRAMS

CALL TOM GIRARD TODAY! TOLL FREE 1-866-409-6060 77 MAIN STREET ANDOVER, MA

LENDER

OVER 10 YEARS SERVING THE ANDOVER'S

RATES AS LOW AS 1.75% 1.877% APR!*

Over 200 Great Programs • FREE Mortgage Pre-Approval
Great Rates • Purchase/Refinance • 100% Financing

Tom McCarron, your local Loan Officer

(978) 852-9981 CALL NOW!

tmccarron@guarantygroup.com

Part of a Fortune 500 Corp!

Guaranty RESIDENTIAL LENDING, a Temple-Inland company

Restrictions may apply. Loan subject to credit approval.

Not all products available in all states & for all loan amts. Copyright 2004 Guaranty Residential Lending, Inc.

*For a three month ARM requires 1 1/2 point from borrower with 20% downpayment and has a lifetime cap of 9.95% 1.877% APR based on a $250,000 loan amount. 30 yr term. Rate subject to increase or decrease.

PURCHASING A HOME? TIME TO REFINANCE?

15 YR. FIXED **5.00%** $7.91 /1000. APR is based on 20% down **5.310% APR**

30 YR. FIXED **5.50%** $5.68 /1000. APR is based on 20% down **5.68% APR**

Call For **FREE** Pre-Approval Programs

MMA

Call: Jay Weiner. MA MTG Lender ML0472, MA MTG Broker MB0657

OLDE TOWNE Mortgage Company Incorporated. LENDER

630 Turnpike St., No. Andover · 01845
(978) 975-3717 · (800) 234-2029
WEBSITE: http://www.oldetownemortgage.com

WELLS FARGO

Want Lower Payments? Look No Further.

If you're looking for greater financial flexibility and more purchasing power, look no further than the **Wells Fargo SmartPay Home Financing**SM product line.

APR as low as **3.50%***

- Primary or second homes
- Purchase or Refinance
- Rate Based on Prime Rate Index
- No prepayment penalty
- No negative amortization
- No annual fee
- Line amounts from $200,000 to $3 million
- 10-year term

Maureen Newton • 978-423-3011
44 Park Street, Andover, MA 01810

Wells Fargo Home Mortgage is a division of Wells Fargo Bank, N.A. © 2004 Wells Fargo Bank, N.A. All Rights Reserved.

Dedicated to Helping People Finance Homes.

Jeffrey Mintz, *Senior Loan Officer, Loan Analyst*

My ten years of experience as a loan officer and mortgage analyst, will provide you with a quick loan approval and closing.

You can rely on it!

30 year fixed	
RATE	APR
6.00%	6.071%

Rates are subject to change without notice.

Reliant Mortgage Company, LLC — welcome home

Reliant Mortgage Company, LLC
107 Audubon Rd., No. 22 • Wakefield, MA 01880
www.JMINTZLOANS.com
Office: 781-295-2241 • Fax: 781-224-0176
MA Lic #MC1775 NH #8504-NHL/8503MB

190A Sprinklers/Irrigation

A LAWN SPRINKLER ★ SPECIALIST ★ Quality Work / Great Rates Call Scott 603-898-3503

193 Roofing and Siding

American Eagle Roofing Co. Shingle, rubber, cooper & slate. Competitive prices. Free estimates, licensed & insured 978-258-7866

LEBLANC & SON Windows & Siding Free estimates. Licensed & Insured. 978-556-9440/978-869-6575

One Call Roofing And exterior professionals. Unbeatable prices. 978-590-0511

POWDER HILL ROOFING, Siding & Carpentry Complete home maintenance. Insured. #116657 Walter 978-374-1477

RAMOS Roofing, Painting & Siding. We Guarantee The Job. Free Estimates/Insured 978-681-1577 & cell 978-420-2458

V.E.T. ROOFING Small job specialist. Emergency repairs. Slate, Cooper, Rubber & Shingle. 35 yrs. experience. 978-465-3789.

193A Gutters

BEST CHOICE CONSTRUCTION Gutters, seamless aluminum, cleanings & leaf guard. Vinyl siding. 17 yrs. experience. Free estimate. Tony 978-352-6627

JAM Quality Home Improvements Roofing ● Siding ● Decks ● Windows ● Gutters ● Free Estimates ● 978-423-2505

NORTHERN GUTTERS Seamless Gutters, facia wraps, repairs 17 years experience(978)363-5565 #130561

195 Tiling

CERAMIC TILE Installation. Repairs. Bath rooms. Kitchens. Foyers Guaranteed work. Low prices. Free estimates. Jim 978-774-4067

CERAMIC TILE Repairs and new installation. Quality work at reasonable prices. Established 97 Dave, (978) 740 2728

SURRETTE TILE 617-387-0447 Commercial / Residential installation and repairs. All ceramic, marble, granite, slate. Free estimates. Insured. Call Joe

TILE PRO Tile Installation & Repair Satisfaction Guaranteed 978-337-7217

196 Tree Removal

AFFORDABLE STUMP GRINDING Competitive rates. Free quotes. Fully insured. Clean up available 603-300-7305

BOTCO CORP TREE REMOVAL 781-589-5848

★J&D STUMP GRINDING★ Competitive Rates Free estimates 978-985-6069 or 603-635-8003

ED'S STUMP GRINDING Stumps ground out. Tree stumps & shrubs. Good work, quick service fully insured. 603-893-6902

JOE'S TREE STUMP GRINDING SERVICE Fast Service 978-346-7437

JP TREE SERVICE ANDOVER Mass. arborist #992 tree & shrub care, trimming over houses & yards Call 978-475-1483

LIVINGSTON FAMILY TREE SERVICE Hazardous Tree Removal, stump grinding - Pruning/ Trimming Fully insured. Free estimates 978-689-8373

☺ PopeyeTree ☺ & Stump Grinding Low, low prices. 978-686-1790

THE TREE DOCTOR Pruning, cabling, removals Insect & disease control. Licensed, insured. 781-599-3888.

TREE MAN FOR HIRE - Master Tree Climber-Quality tree care, hazardous take downs and fine-trimming. Insured. Stephen Repoza at 978-470-8114

197 Welding

PAUL'S WELDING: Railings Ornamental & iron works, 35 yrs experience. On site service. 978-687-2483/978-833-7242

198 Pools & Pool Service

ABOVE GROUND POOL/ BOBCAT WORK. Install-clean-open/close. T & P General Contracting 781-595-9767

201A Dryer Vent Service

Air Duct Cleaning Honest & Reliable Service Peabody Cleaning 978-531-5465 - 978-994-5916

204 Small Engine Service

P&C Small Engine Repair Lawnmower/snowblower tune-ups No. Shore area Pickup/ Delivery available. 978-531-5515

Wizard Small Engine Repair We fix it at your home! Call me Karim Kussad 978-725-6739

207 Tailoring Sewing

CUSTOM MADE SLIP COVERS Pin fitted to your set. Your own fabric. Call 978-685-2229

226-249 Transportation

227 Antique Classic Cars

BUICK Skylark Convertible 1967 300Ci V8 engine, 62k, excellent condition. Nice cruiser! $7,000/best. 978-922-0471.

DODGE CHARGER, 1973 Florida car, low miles, excellent condition, $12,000. 978-828-6226

FORD F250, 1968, Camper Special, 69,000 miles, V8 360, runs and drives. $6,500 or best offer 978-682-6623

MGB 1964 rebuilt engine new carbs, brakes/exhaust. Soft & hard tops. Spare engine/trans mission Asking $6500 978-475-2831

228 American Cars

COLONIAL CADILLAC Liberty Tree Mall Danvers, MA 978-777-0625

BUICK LeSabre Presidential '99 beige, 55k miles. #2222 ... $11,999
CADILLAC Eldorado ESC '0' sterling silver, 14k miles, A puff #4502 ... $27,999
CADILLAC DeVille DTS '02, thunder gray, moonroof, 37k, #4506 ... $27,999
CADILLAC Seville SLS '01 39k miles, silver. Great Buy!!!! #4484 ... $19,555
CADILLAC Sedan Deville Roadster '00 white diamond #24284A Special priced $18,555

PRE-OWNED CERTIFIED

228 American Cars

BUICK, 1991, Regal, 4 door, all power, v6, just turned 100K, like new. $1250 978-685-8013

BUICK, Century, 1996, wagon, 86K, 9 passenger, auto, top condition, power everything, AC. $4750. 978-281-4408

BUICK CENTURY, 2003, V6 auto, well equipped, just traded clean car #M4049IA $11,995 IRA MAZDA 866 472 4789

BUICK Park Ave. 1988, 1 owner, 3.8 liter, V-6, 104k, new tires & back brakes. $700/best. 978-922-7372

BUICK, Park Avenue, 1998, low miles, 60K, green, leather interior, loaded. $7800. 978-374-6973

BUICK Regal GS 2003: Auto, spoiler, 6000 miles. Engine 3800 super charger. 2 tone leather interior. Sunroof. Graphite & gold bottom trim. $19,000. Call 978-283-8159

BUICK RIVIERA 1997. Super charged, 44K miles, perfect condition $6,995. Stock #1. Call 781-718-6521.

CADILLAC ALLANTE, 1989, CONVERTIBLE red/black top, fully loaded, mint condition, 81K. $7,000 603-361-6884

Cadillac Coupe Deville 1989 88K miles, awesome, never seen snow. Remote. 4.5 V8, FWD. $3750 firm. 978-388-4859

CADILLAC DEVILLE 1999 4 door. Excellent condition all over! ... $14,000. Call 978-927-2152

CADILLAC Eldorado, 1999, Tan with leather, only 30,000 miles excellent condition. 1 owner $13,900 978-807-4823

CADILLAC E Dorado ETC 1992 loaded red cream leather perfect condition all receipts for work Must See! $6000 firm 978 794 7776

O'KEEFE IPSWICH
CHEV Cavalier 00 $5,995 #
MERCEDES E320 4 00 $26,995 #2
CHEV Trailblazer 03 $20,995 #3
OLDS ALERO 00 $8,995 #4
OLDS ALERO 03 $ 995 #5
PONTIAC Bonneville 03 $14,395 #6
CHEV PRISM 0 $8,995 #7
CHEV Silverado 0 $20,995 #8
CHEV SUBURBAN 0 $25,995 #9
CHEV TRACKER 03 $13,495 #10
CADILLAC Escalade 03 $42,995 #11
OLDS BRAVADA '00 .. $12,895 #12
Over 70 In Stock
800-851-1898
Rte 1A Ipswich MA
www.okeefechevrolet.com

CHEVROLET, 1989, S10,4x4 pickup. 49,500 original miles New truck tires battery alternator, belts Bedliner Some rust Everything works great $400 978-501-1878

CHEVROLET CAVALIER MUST SELL!! 1990 Purple 2 door automatic 1 owner 75k miles $400 603-425-0144

CHEVROLET, CORSICA 1988, 79,600k, runs great Clean. $1,000. 978-281-5432

CHEVY Cavalier 1996 White Selling for parts Under $100 978-374-5087

Clark
CHEVY Cavalier 200 low miles clean #E6306A ... $6,995
DODGE Neon ES 2002 low miles, clean car #5813A ... $9,995
(978) 683-8775
www.clarkchryslerjeep.com

CHEVY CAVALIER LS 1996 4-door, auto. 112K, good condition, runs good, a/c, CD, $1595/best 978-462-8777

CHEVY CORSICA 1993 Sedan runs good power locks A/C. needs some work $595 978-469-0 5

CHEVY IMPALA 2003 Loaded with leather & satellite radio 24K Relocating Car is in Excellent Condition $14,900 781-910-8785

Chevy Malibu '03 8K, $10,275 #2 ROWLEY AUTO, 978-948-2192

CHRYSLER CROSSFIRE 04 Coupe, graphite, 6 speed, built in Germany. Car cover 19" wheels. Only 7K. Loaded A steal @ $28,900. 978-468-3280

CHRYSLER New Yorker 5th Avenue, 1983, Excellent 2nd car or for college student, very good condition. $500. 978-686-7047

CORVETTE, 1994, LT1, 6 speed, 78K, mint condition. $11,900. 978-374-7643

Loaded!

DID THIS AD catch your eye? Why not put a bold headline in your ad to catch attention? Call our Classified Dept. today. 978-946-2300.

DODGE Caravan, 1996, runs great. Looks very clean. 1 owner. Well maintained. $3895. 978-886-2452

DODGE GRAND CARAVAN, 2000, loaded, 49K miles, Viper, security, remote start. Mint condition. Asking $11,000 978-922-3960

DODGE Intrepid SE 2002, 4 door, power, bucket seats, power windows & locks, like new, #P3982 ... $8,998 Early & Sons Auto 603-642-7997

DODGE Neon 1995: 4 door, clean, runs great, new tires, 95,000 miles. $1,995. Call ... 978-388-0008

DODGE Spirit 1994. V6, auto, runs. Needs a little TLC. $800 or best offer. Call ... 603-382-3129

DODGE Stratus ES 00, auto black/leather, a/c, 39K am/fm cassette, 4 yr. 30K warranty $7,600/best. 978-258-7174

ALLEN MOTORS
Easy Financing
● RAM 1500 Quad: 4x4, #5 ... $14,995
● STRATUS: All power, roof, #6 ... $4,995
www.allenmotors.com
877-587-6229
603-434-0391

FIREBIRD 2000 Convertible, all power, dual bags/exhaust, 50k, V6, CD, auto., cruise, traction button, chrome rims, $11,000/best offer 978-927-3833.

FORD, 1995, Taurus Wagon, #1 ... $2,590
FORD, 1996, Contour GL, #2 ... $2,490
FORD, 1996, Windstar GL, #3 ... $3,090
VOLKSWAGEN 1996 Jetta GL #4 ... $2,995
HMA
SALEM MA 978 744 4444

FORD 2003 MUSTANG' CONVERTIBLE
FEED YOUR NEED FOR SPEED!
This "Black Beauty" is show quality inside and out. Flawless Black exterior and heated leather seats. Every available Ford SVT option including dual bucket seats, chrome gage pane, automatic transmission with optional manual shift, power roof, windows, locks and seats, A/C and 6-disc CD changer. After market options include passenger side in-dash TV with PlayStation, sporty leather clad roll bar "B" polished chrome rims and trunk full of speakers. Only 2000 miles. Always garaged, never driven in the rain. All receipts available. Remainder of 5 year factory warranty ... Only $58,000

1st TEST DRIVER WILL BUY!
★★★★★★★★★★★
*This ad is a sample of how your advertisement should look. Better written ads get better results. Please call The Classified Connection Monday-Friday 8 am to 5 pm and Saturday from 8 am to 2 pm to arrange your ad
978-946-2300

♥ REGAN FORD
50 Broadway Haverhill MA 978 373 3878 or 978 687-0299 Rte 97 at 495 ex 50
• 1998 Crown Victoria LX - air power windows & locks leather #U23928 $7900
• Ford Focus 200 SE auto air power locks windows speed control 54K $7500 #U240-8
• Ford Escort 2002 4-door auto air cassette 36K $7900 #U24165
• Dodge Ram Van 500 200 auto air V8 43K $9,900 #U23824
• Honda Accord 200 auto air 36K $ 900 #U2406
• Honda Civic 200 EX auto moonroof power locks power windows $ 000 #U24008

FORD CONTOUR 1998 V-6 auto power seats 49k miles excellent condition $4500 Call 978-372-6372

FORD MUSTANG 1985 GT convertible 5.0 high output 5 speed no rust Factory Holley carburetor excellent condition $3800 or best 603-234-4033 603-894-9745

FORD PROBE SE 1995 85K miles well maintained Excellent Deal! $2700/best Call A. Mon-Fri 8:30-5pm @ 978 664-0639

FORD TAURUS 1995 auto, mocha AC 73K miles air, power, keyless, new rear brakes $2500 978-531-7235

FORD Taurus 1999 red great car for student newly serviced cooling fuel injection & transmission system. New battery runs great super A/C passed state inspection in June Got new car & need to get rid of this one. 150K miles $1,800 978-686-2923 after 6 PM or weekends 8-8 PM Serious inquiries only

GLADSTONE Ford
Ford Taurus 2000, auto, A/C, mag wheels, clean #P1353' $6,988
Oldsmobile Alero 2002, sporty, loaded, CD, ABS #P14050 $7,888
Mercury Grand Marquis 1999 loaded, leather, V-8 #P14100 $8,988
Ford Focus 2003 auto, A/C low miles, clean P14035 $8,988
Chrysler Sebring 2000, convertible, auto, mags #P1406' $9,688
Ford Mustang 2002 spoiler sporty, low miles #P13620 $10,988
Chevrolet Monte Carlo 2000 auto, ABS, full power #H2206 $10,988
Lincoln LS 2003, loaded, leather, CD, loaded #P14077 $23,888
www.gladstoneauto.com Londonderry, NH
603-434-4141

FORD Taurus SEL 2002 4 door, moon roof, power seat & windows & locks, like new. #P3985 ... $9,998 Early & Sons Auto 603-642-7997

Ford Taurus SES, 200 4 door, power seats, locks & windows, alloy wheels, super clean, #P3959 ... $6,998. Early & Sons Auto 603-642-7997

FORD TEMPO 1994 68k miles all power A/C cassette runs excellent $ 700 best offer 978 777 6287

GMC Suburban LT 1999 ... super clean, #P395 $ 998 Early & Sons Auto 603 642 7997

SHOP US LAST !
COMMONWEALTH
HONDA, CRV EX, 1999, auto, AC, power locks, tilt wheel, cruise control. #2634A $12,599
ACURA, CL COUPE, 3.0, 1999, #2749A ... $12,599
No Money Down !
KIA Sportage 4x4 200 A/C power window power locks auto 30K miles #H26854 $790
CHEVROLET Silverado 2002 Fiberglass cap #H2 ... $ ...
No Credit ? No Problem !!
TOYOTA Highlander 2002 4WD leather interior power windows & locks cruise control #H2 56A $2 ...
CHEVROLET Silverado 2500 HD 4x4 2004 450 miles from new #C6634B $20 ...
Over 200 On Sale!
PONTIAC Grand Am 200 Auto a/c power windows power locks #758 ... $790
Cars From $2995
CIVIC S power sunroof #2707A $7992
Commonwealth Drive Lawrence MA Toll Free
877-687-3000
COMMONWEALTH

YOU'LL ♥ US!
CLASSIFIED CONNECTION Get results
www.ClassConnNorth.com 1-800-927-9200

Good-Buy Auto Summer Sizzling Specials!
Honda Prelude S '93 auto loaded Stk # $3995
Mazda 626 '9 Stk #2 $825
Toyota Camry 89 5 speed Stk #3 $995
Toyota Camry 88 auto Stk #4 $...
Mazda Protege 94 5 speed Stk #5 $ 29..
Dodge Neon 96 Stk #6 $ 295
Olds Achieva 93 Stk #7 $ 295
Pontiac Sunfire 95 some body damage Stk8 $699
Buick Century 90 Stk#9 $850
Ask about our Buy here Pay here program
Rt 125 Brentwood NH 03833 13.5 mi N of Rte 495 4 mi S of Rt101 Call 603-642-4930

YEO
Hyundai Accent GL Sedan, 2002, auto, A/C, power windows, factory warranty, waste with gray cloth, #204374W ... $6,999.
VW Jetta Sedan 1997 auto A/C sunroof alloys 58K miles #204342VL $6,999
Chevy Malibu Sedan 2002 auto A/C 44K miles ... gray cloth #2...2 $7,999
VW Jetta GLS 2002 Bright green with tan cloth, power windows & locks, A/C, 5-speed, manual, #204339VL $9,999
VW Beetle GLS 2003 sunroof alloys power windows & locks A/C factory warranty #204336VL $15,999
Chevy Venture 2003 EXT 2003 factory warranty 8 passenger power seats CD 20K miles, #204158GL ... $15,999.
Olds Alero Sedan, 2003, only 19K miles, V6, factory warranty, power seats, #204155GL ... $10,999.
Chevy Trail Blazer 2002 LS, 4WD, only 21K miles, factory warranty, power windows & locks, CD, alloys, #204357GL ... $17,999.
YEO Chevrolet, VW Rte. 110, Amesbury, MA
(978) 388-0861
www.yeocars.com

DAVE ALLEN LINCOLN MERCURY
Lincoln LS 200 Sport package Alpine Audio 4 583 miles #36264 $8,995
Ford Focus LX 2000 4 door 4 cylinder auto 28,060 miles #36184 $8995
Ford Taurus 2002 SES 4 door moonroof leather #360.. $9995
Jeep Grand Cherokee Limited 1999 V8 low mileage #36265 $14,995
Ford Explorer XLT 1999 #35886 $13,995
603-434-0341
CLASSIFIED CONNECTION Get results
www.ClassConnNorth.com 1-800-927-9200

LINCOLN Continental 2002 Low miles. Like new condition. Black with moon roof, etc-Factory warranty $19,900 Newburyport 978-465-8764

LINCOLN TOWNCAR 1999 Cartier. Excellent condition Fully equipped. 94k miles $7900. Salem NH 603 893 6638

LOOK JAFFARIAN
MERCURY Grand Marquis 1995 Just reduced near show room condition, hurry, won't last. T17111 ... $4,995
866-261-2222

MERCURY Grand Marquis Park Lane, 1997. All power, light green. Mint condition, must see! $5,000 603-432-7346

MERCURY Sable, 200 . Excellent condition. 47,000 miles. $7,900. Call 978-667 9221, 5-8 p.m.

DAVE ALLEN LINCOLN MERCURY
Nissan Pathfinder 2000 4 door SE 4x4 #36292 $15,995
Lincoln Town Car 2003 Executive series 8,845 miles #36252 $25,995
Ford F250 2004 Supercrew Cab Super duty, FX4, 4737 miles #36271 ... $29,995
Lincoln Town Car 2002 Signature series pearl white white leather #36269 $24,995
Mercury Tracer 1999 54,564 miles #36298 $5595
Mercury Grand Marquis 1996 Low mileage #36294 $7995
603-434-0341

PONTIAC GRAND AM 1999 GT1, 54k, V-6, automatic, 2 door black all power sun roof, ABS, traction control, leather, remote start, alarm keyless entry, A/C, steering wheel control AM/FM/CD audio, cruise, car runs good, very clean $6500 978-694-1222

PONTIAC Grand Am SE 1997 needs motor work, excellent part car. $500. Call 978-476-9296

PONTIAC GRAND PRIX 1993, 135,000 miles strong engine, good interior. Needs rear shocks & CAT. Parts car. Asking $800. 978-729-5618

PONTIAC Grand Prix GT 4-door, 80K, V6, auto, red loaded well maintained. great shape $5000 978-794-0367

nassar ford
www.nassarfordsales.com
FRESH TRADE ... $5995
A/C, #906'7B $2,995
Chevy Lumina Sedan 1997 auto A/C ... $3,495
Buick Regal Sedan 1996 auto, A/C #242'5A $3,995
Lincoln Mark VIII 1995 leather, 80K #2 08B $5,695
Grand Marquis LS 1995 auto leather ...
44K Miles #2 U50A $5,895
A/C #228'3A ... $5,895
Ford Taurus SE Sedan 1999 A/C, 75K #224'9A ... $5,995
Grand Prix GT Sedan 1997 auto, A/C #243'3B ... $5,995
(800) 475-1966
nassar ford

228 American Cars

... roof, alloy wheels ... clean 70k, $9,50 ...

BRIDGE STREET AUTO
● Cadillac Deville 95 cloth roof like New $6,588 #23
Ford Taurus SE 95 fully ...
● Ford Focus ZTS 0 auto power windows/locks ac CD nice car $6988 #2
● Daewoo Leganza CDX 00 55K Auto moonroof leather loaded ... $4488 #...

229 Foreign Cars

... $6200 603-437-5608 603-490-2839

229 Foreign Cars

... ver 61K good condition $1700 or best 978 688 4739

HONDA ACCORD EX 1995 ... sunroof 6 disc CD leather 83K ...

IRA Audi

1-888-203-5098

Ira

229 Foreign Cars

Ira
CERTIFIED Used Car Center

THE RIGHT REALTOR MAKES ALL THE DIFFERENCE!
Jeannette Belben
Jeannette Belben GRI, CBR
HOME OF THE WEEK!

ANDOVER
New Listing! Immaculate custom cape on in-town cul de-sac. 4 bedrooms, 2 car ...
$649,900
Call Jeannette Belben
COLDWELL BANKER
Office: ...
Cell Phone: 978-479-3945
Email: jeannette.belben@nemoves.com

the jean e. knapp agency
Ogunquit, ME
207-646-4546
Ogunquit

... Street and you are just minutes to the beach. One of America's most beautiful beaches. ... Call for details $469,000
www.jeanknapp.com

OPEN HOUSE 1-3 PM
Sunday, August 1st
113 Brickett Hill Circle, Haverhill, MA

$399,900
One Of A Kind! Built for developer's daughter with almost 2,200 sq. ft. and quality upgrades throughout. Fireplaces in living room and family room, ... kitchen with handsome cabinets, formal dining room, ... bedroom or study, 2 other big bedrooms, 2 walk-in closets, 2 car garage. A rare opportunity. Come see for yourself!
Dir: Rte 495 to exit 51A, take 2nd left ...
Bunny Maren, GRI
978-482-4160 voice mail
978-475-2201 office
bunny.maren@nemoves.com

Olde Andover Village
Prime Location
Main Street
Downtown Andover
1st Class
Professional Office Space
600 Square Feet
2010 Square Feet
Facing Directly on
220 Space Town Parking Lot.
Call Frank Mical at
978-475-8435

Olde Andover Village
For Immediate Lease
1428 Sq. Ft.
Fully Equipped 1st class
Hair & Beauty Salon
Office/Retail Space
Facing on
Andover's Main Street
Parking Lot.
Call Frank Mical at
978-475-8435

Whether Buying or Selling...
"Let ME Show YOU the Way Home"

- Over 17 years of proven results
- Certified Residential Specialist (CRS)
- Member Real Estate Cyber Society (RECS)
- Certified Buyer Agent (GRA)
- Certified Internet Professional (e-PRO)
- Board of Directors of the Exchange Club
- Resident of Andover for over 10 years

ED BLOOM.COM
RE/MAX PARTNERS
44 Park Street, Andover, MA
Office: 978-475-2100 x109
Email: Edremax@att.net

CARLSON GMAC Real Estate
www.carlsonre.com
978-685-5000
73 Chickering Rd., Rte.'s 125 & 133 North Andover, MA 01845

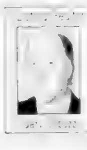

Featured Home Of The Week

ANDOVER COUNTRY CLUB
A one-of-a-kind home with many practical and ... features for the discriminating buyers. ... an outstanding ... its elegant ... of glass in the breakfast ... views of the 5th tee. ... places and exotic hardwood floors ... cherry, mahogany and oak. Over 6000 sq ft of luxury living space including the finished lower level. A Sophisticated, Well planned Home $1,890,000

Bletzer Realty LLC.
(978) 373-5775 MA
(603) 235-5625 NH
www.bletzerrealty.com

7 Sutherland St., Andover, MA
Don't Miss This One!! Stunning Historic 4 bed room Colonial in "Leave-It-To-Beaver Neighborhood." Location! Location! Location! Maple cabinets, granite countertops, stainless steel appliances, gleaming hardwood floors, 3 levels, 3 baths, sun room. Move Right In! Priced to sell!! ... **$517,900**

HOMEOWNERSHIP OPPORTUNITY
5 AFFORDABLE SINGLE FAMILY HOMES
under construction at
Greenwood Meadows, Greenwood Rd., Andover
TO BE SOLD BY LOTTERY TO ELIGIBLE HOMEBUYERS

(1) 3-Bedroom, 2.5 Bath SF Home Price $175,000, 1960 appr. sq. ft.
(4) 4-Bedroom, 2.5 Bath SF Homes Price $199,000, 1960 appr. sq. ft.

Applicants must meet maximum HUD income guidelines as follows:
Up to Four Persons - $60,400
Five Persons - $62,100
Six Persons - $66,700
Income Limits will be adjusted based on family size

INFORMATIONAL MEETING SCHEDULED:
7/28 & 8/10 7PM-9PM
Location: Andover Town House (Old Town Hall), 20 Main St., Andover

CATEGORIES OF SELECTION INCLUDE
LOCAL PREFERENCE & GENERAL STATEWIDE, AS DEFINED
Other Restrictions Apply
Applications & Information Packets are now available at:
Memorial Hall Library, Elm Square, Andover, Hrs: Call 978-623-8401
Andover Town Offices, Zoning Office, 36 Bartlet Street, Andover, Hours: Mon-Fri 8AM-4PM
Or Write To
Greenwood Meadows, P.O. Box 955, North Andover, MA 01845
Or e-mail **greenwood@jtrealtyassociates.com**
Phone & Fax Requests Not Accepted
MAILING ADDRESS MUST BE PROVIDED
Deadline for **Completed** Application is: **September 10, 2004**
Visit our website at **www.jtrealtyassociates.com**
AN EQUAL HOUSING OPPORTUNITY

Deb's Showcase Home of the Week!

- Mint 8RM Split in popular South School neighborhood
- 3 Bedrooms, 2.5 Baths including new granite Master Bath
- Eat-In cherry Kitchen
- Floor-to-ceiling FP in Family Rm
- Screened porch
- Private wooded lot
- Convenient to commuter routes!

A RARE FIND AT $529,900!
OPEN SUN 2-4 PM - 15 BRADLEY ROAD, ANDOVER

Deborah Lucci Perrone
Chairman's Circle
Direct 978 269 2706 Cell 978 771 9909
dperrone@andoverliving.com www.finestbroker.com
Prudential Howe & Doherty REALTORS®
76 Main Street, Andover MA www.andoverliving.com

229 Foreign Cars

NISSAN

KELLY NISSAN OF LYNNFIELD

Over 150 Preowned Cars to Choose

10 SENTRAs

03 GXE auto power lock & windows $[illegible] #4[illegible]
[illegible] GXE auto power windows & locks $10,99[illegible] #4[illegible]

20 ALTIMAs

[illegible] power locks & windows auto $[illegible] #[illegible]
[illegible] GXE auto [illegible] power [illegible] $[illegible] #[illegible]
[illegible] XE auto., all power $9[illegible] #5672

20 MAXIMAs

[illegible] SE V6, alloys sunroof [illegible] $[illegible] #[illegible]
[illegible] GLE Auto loaded leather [illegible]
[illegible]

15 XTERRAs

[illegible]

12 PATHFINDERs

[illegible]

Kelly Nissan of Lynnfield
[illegible]
1-800-566-8649

MERCEDES 380SL 1984 - 79,000 miles, excellent condition. Both tops. $13,800

Wow What a Buy
Call 978-352-80[illegible]

MERCEDES 600SL convertible & hardtop '98 V12 Platinum only 2000 made. 21k miles $37,900 and
★BMW 321 convertible '99 Silver black top/Dover grey. [illegible] miles $[illegible] Both have triptronic, loaded & have cd changers, tops & like new. 603-587-0[illegible]0

KELLY HONDA

Nissan Sentra XE 200[illegible] [illegible] sedan [illegible] miles [illegible] $Save
Mitsubishi 2001 Eclipse GT V6 chrome wheels, fully loaded #40516A $12,660
Honda Accord 2001 EX, low miles #P1878 ....$13,805
[illegible]
Infiniti QX4 2001 4x4 leather loaded [illegible]
[illegible]

Kelly Honda
[illegible]
Salem [illegible]
978-[illegible]

CONNECTION www.ClassConnNorth.com 1-800-927-9200

MERCEDES BENZ, 1994, E320 4 door sedan, white, grey leather, CD changer. 150K miles, $5,195 978-374-5660

MERCEDES Benz 2000 E430 Formatic: Silver/silver Great car at a great price. Excellent condition with all the options $23,900. 603-434-6665

mvautocredit.com
APPLY FOR FINANCING
FROM THE PRIVACY OF YOUR HOME FOR NEW OR PRE-OWNED VEHICLES
merrimackvalleyautocredit.com

PORSCHE

PORSCHE

PORCHE 2004, 911 Turbo Cabrio Turbo X50, ceramic brakes, carbon pack, metal doors, 968 miles $147,535

PORSCHE 200[illegible] 911 Turbo Coupe 6 speed leather moonroof [illegible] ....$9[illegible]88

PORSCHE 200[illegible] [illegible] Tiptronic leather carbon #AU0698 Original List $105,000 ....$64,[illegible]35

[illegible] About Special Lease [illegible] Pre-Owned Porsches

IRA PORSCHE
Rte 114 DANVERS MA
1-888-203-5098

Ira

MERCURY Cougar 93 Bostonian, loaded, custom speakers sunroof, maintained, books @ $985 sell $425 978-729 2308

SUBARU

SATURN, 1997, SL2, black, auto, only 35,742 miles, #S40741A, ...$7,495

SUBARU, 2001, Outback, seamist green, very clean. #SU0679 ....$14,995

VOLKSWAGEN, 2000, GLX, GTI, VR6, silver, roof, leather, only 28,000 miles, #S40206A, ...$14,895

NISSAN 2002, X TERRA auto, silver very sharp vehicle. #S40624B, ...$17,995

SUBARU, 1999, Outback, blue, auto, clean, #S40708B $11,995

SUBARU, 2002, Forester, clean, ready to go, #SU0682 ....$15,595

TOYOTA, 1999, RAV 4, black AWD, clean, only 28,000 miles, #S40967A $12,495

NISSAN 2000, Altima, auto, champagne very clean, #S40829A $9,995

VOLKSWAGEN 2000 Beetle Turbo roof leather, turbo #S40936A, ...$11,495

MERCURY 2001 Mountaineer white V8 ready to go #S40697A $13,995

1-800-476-9561

Ira

CONNECTION www.ClassConnNorth.com 1-800-927-9200

MITSUBISHI 3000GT, 1995, auto, power windows, doors & locks, bucket seats, 95K $6,500/best Call 603-329-6614

MITSUBISHI Eclipse 98 GSX: AWD, turbo, auto, 103K, exhaust, leather, metallic red. Must sell! $10,200. 978-525-2361

NISSAN, 2000, Maxima, very nice, loaded up, low miles, well maintained. #M40598A $13,995. IRA MAZDA 1-866-472-4789

NISSAN ALTIMA 1998 excellent condition, well maintained. $6000/best offer. Call 978-697-1934

infinitiofnashua.com

SUBARU, 2002, WRX, wagon 227 h.p. #P9492. $17,990

NISSAN, 2004, Sentra SE-R spec V, 3K miles, like new Stock #P8224. $15,885

CADILLAC, 2000 Catera, one owner, only 25K miles, Stock #6599a. $12,760

INFINITI I30t, 2001, Dark blue, stunning, Stock #P8069 $17,490

VOLVO V70 XC, 2002, ocean race edition must see! Stock # 0590a. $24,775

BMW 530i, 2002 Only 14K miles, # P5144. $35,888

JAGUAR X Type 3.0, 2002 AWD, heated seats Stock # P5804 $22,985

INFINITI FX35 2004 AWD like new, # P0040 $34,250

NISSAN Pathfinders 200[illegible] [illegible] to choose SE and LE Stock # P8152 From $18,025

JEEP Grand Cherokee 2000 4x4 limited # 3[illegible]a $12,9[illegible]

INFINITI of NASHUA
1-888-452-2840

NISSAN Sentra GLE, 1995, 5 speed, 4 door, 116K, A/C, all power moon roof. Must sell $2600 978-420-7237

NISSAN Sentra GXE, 2002, Automatic, silver, fully loaded, 37,000 miles, excellent condition. $9,900./best offer. Call 508-284-5842 anytime or 978-281-0398, evenings.

SAAB 9000, 1992
$1900 white/tan 177K miles 603-329-5216

SAAB 900 S Convertible 96 Low miles Excellent condition maroon/tan $9995/ best 978-927-3430, cell 978-853-5546.

SAAB 9-5, 2001 - White with gray leather, all the extras, immaculate with dealer records, 107K highway miles. $10,500. 978-317-4716.

SUBARU Impreza 2.5RS, 2002, AWD, fully loaded, new brakes and tires, well maintained have title, 41,000 miles. $13,995. Call evenings, 978-475-2839.

CERTIFIED Pre-Owned **Ira**

FINANCING AVAILABLE
As Low As 1.9%
SE HABLE ESPANOL

JEEP, 2002, Wrangler, Sahara Edition, hard top & soft top, only 21K, #L40876A, ...$18,987

ACCURA, 2002, MDX, all the bells & whistles plus navigation. Only 25K #L41939A $29,487

LEXUS, 2001-2003, LS430, fully equipped, with navigation/Levinson, #LU1555, Starting as low as $41,987

INFINITI, I35, 2004, popular color combination, only 4K miles #L41622B $26,987

LEXUS 2004 GX470 silver pine with black leather interior navigation/Levinson, save thousands from new. #LU[illegible]552 ....$46,987

LEXUS 2003, LX 470, navigation & entertainment system. Less than 15K miles. #T44934A, priced aggressively $54,987

LEXUS 2003 RX 300's, several to choose from, all with low miles #LU[illegible]512 ....starting at $31,987

LEXUS 2001/2002, ES300's, several to choose from, all with low miles fully equipped #LU1476B, Starting as low as $21,987

LEXUS, 2002, RX300, black with heated leather interior, every option available #LU1534 several to choose from starting at $30,987

LEXUS 2002, SC430 hardtop convertible, all the bells & whistles, plus navigation. #LU[illegible]540 ....$45,987

IRA LEXUS
Rte 114, Danvers MA
1-888-276-5398

Reach up to 355,000 shoppers with one call!
CLASSIFIED **CONNECTION**
[illegible] Get results
www.ClassConnNorth.com
1-800-927-9200
fax 1-877-927-9400

Clark

SUBARU Legacy, 2001, Outback, AWD, leather, low miles and all #5969A. ..$16,995.

(978) 683-8775
www.clarkchryslerjeep.com

LOOK JAFFARIAN

TOYOTA Avalon 2000: XLS with class sun roof, leather, too many options to mention, T174141 ....$12,995

AUDI A-6 2.8 1999: Leather, roof, auto, won't believe, condition until you see come on down T'727'1' $13,995

TOYOTA Camry 2001: Auto, air, power windows, power seats, low miles well maintained, 12364 ....$12,595

866-261-2222

AUDI

Audi

CERTIFIED PRE-OWNED
2 YEAR/100K WARRANTY

AUDI, 2001, A41.8T Quattro, Leather, auto, heated seats, 36K miles, moonroof, 5 to choose from. #AU0687 ....Starting at $18,685

AUDI, A8L Quattro, 2002, leather moonroof heated seats, auto, 37K miles, navigation #AU0716 ....$4[illegible],635

AUDI, Allroad, 2002, Auto leather, moonroof, heated seats air suspension. 25K miles, #A40562A, ...$35,785

AUDI, 2000, TT Coupe, 225 hp, leather, heated seats, speed, quattro #A40654A ....$[illegible]8,775

AUDI, 2001, A6 2.8 Quattro wagon, leather, moonroof, auto, heated seats, 27K miles, #AU0697 ....$24,970

AUDI 200[illegible] A6 2.8 Quattro auto leather moonroof heated seats 2[illegible]K miles #AU0721 ....$24,235

AUDI, A2000, A8L Quattro, auto, leather moonroof, heated seats, 41K miles, #A40588A, ...$30,760

AUDI, 2001, TT Coupe 225 hp, speed, leather, heated seats, CD, 2 other to choose from #A40661A, Starting at $23,885

AUDI 200[illegible] A4 1.8T Quattro wagon auto leather moonroof, heated seats, 3[illegible]K miles, #AU0709 ....$21,715

AUDI, 2001, A6 2.7T manual Quattro 6 speed, leather, moonroof heated seats 36K miles black/black #AU07[illegible] ....$2[illegible],[illegible]35

AUDI 2002 A4, 1.8T Quattro auto, leather, moonroof, heated seats [illegible] others to choose from #S40886A Starting at ....$24,23[illegible]

IRA AUDI
Rte 114 Danvers MA
1-888-203-5098

Ira

SUBARU Outback 1998, auto., good condition, red, gray interior, AC, CD, 109k, well maintained.$6500. 978-468-5271

TOYOTA, 2003, Solara convertible, loaded. Very sharp. White with black top. $22,000. cell: 978-479-9400

TOYOTA CAMRY 1988
Excellent condition, all power! 190K. $800/best.
Call 603-432-8943

TOYOTA, Camry LE, 1994 dark green, aluminum wheels, CD, runs excellent 155K, $3,885/best 978-927 3013

TOYOTA Corolla 2003 13K miles black/gray, 4 door, auto, CD, A/C & warranty. $13,000 617-596-8065

TOYOTA Celica GT 1992, 5 speed, good condition. New alternator, radiator, timing belt, clutch & performance intake. $3500 603-548-9523

TOYOTA Celica GT '94 dark blue, leather, hatchback, ac, auto, loaded, 65K miles, sunroof, abs, $7400. 781-631-6213

TOYOTA Corolla, 1992, 4 door silver gray great shape, $1,200. Call 978-977-7379 or 978-407-8921.

TOYOTA Previa Van LE, 1995. Super charged, all trac, auto. starter, multi CD, front and rear air, all power, runs great. $4,500. 978-476-9313

TOYOTA Solara Convertible 2000: Top model, SLE, all extras, 54K miles. Great condition. New tires & brakes. 4 mounted snows available. $18,000. 781-631-9808

VOLKSWAGEN, 2002, Beetle, well equipped, auto, roof, and much more #M40825A $13,995. IRA MAZDA, 1-866-472-4789

Ira

MAZDA 2003 Mazda 6, auto v6 alloys spoiler all power options #40027A $17,995

MAZDA 2003 Protege LX, auto, power options, Priced to sell. Low miles. #MU1231 ....$9,995

MAZDA, 2003, Mazda 6, 4 cylinder, auto, power options low miles #MU1228 Save Today! $14,995

MAZDA 2000 626 V6 spoiler alloys nice car power options #MU1239 ....$9,995

MAZDA 200[illegible] Tribute, 4x4 v6 power options very clean, sale priced #M40546A, ...$13,995

MAZDA, 2003, Protege 5, only 3700 miles, power options new, sale priced! #M40705A $14,995

MAZDA 200[illegible] Protege, standard rear spoiler alloys great condition sale priced V4039 B $6,995

MAZDA 2003 Protege LX low miles, auto power options, sale priced. #MU1249 ....$11,888

MAZDA, 2003, Tribute LX, 4x4, auto, well equipped low miles managers special #MU1256 ....$19,995

MAZDA, 2003, Mazda 6, V6, loaded, with only 10K miles. See this one!! #M40542A $19,995

MAZDA, 2003, Protege 5, Wow! Red wagon with only 9,000 miles, like new!! #MU1259 ....$14,999

MAZDA, 2000, MPV, Just in. Very nice & priced right! #MU1265 ....$10,788

Ira mazda
Route 114 Danvers MA
TOLL FREE
1-866-472-4789

VOLVO 1993 850 GLT black, fully loaded, 140k miles, 1 owner, always maintained, very good condition. $3,200 Cheryl, 978-934-8589

First Run
VOLVO 244 DL '90- 176k, No rust, great shape, am/fm, power locks. Under blue book @ $1700/best. 781-639-9397

VOLVO 740 wagon 1992, auto., A/C, power windows, leather, sunroof, 165k $3500/best. Call 978-857-2347

VOLVO S40, 2002, Fully loaded with leather interior, new brakes, tires, excellent condition. $16,500 603-490-4914

VOLVO

VOLVO S-80 2.9 2000: A must see Volvo maintained to perfection and priced right, 27231 ....$13,995

VOLVO S-70 1998: The class of Volvo an auto you would love to be seen in, V-38[illegible] $10,995

VOLVO S-40 2001: A must see with all the class and equipment of the S-40, right miles. V4001 ....$16,995

VOLVO V-70 Wagon 1998 This Volvo is a sight to see class style and priced right for you V1831 ....$8,995

JAFFARIAN
866-261-2222

VOLVO V70 2001, 2.4 T 80K leather, sunroof, 3rd seat 20K remain on warranty $18,600 Call 978-688-6640

VW BEETLE 2000: 2 door hatchback, standard, sun roof, owned by elderly lady 24k miles. $11,000. 978-546-8119

VW BEETLE GL 1999 - 5 speed, A/C, CD, 87k miles, black, second owner $5,995. Call 603-577-9623

VW GOLF, 2002, 2.0GL, 4 door hatch excellent condition, 22,000 miles, auto., air CD, owner moving, quick sale. $14,000 978-475-8683 or 609-937-5226

VW Golf 3 GL '95, 4 door auto. red/charcoal sunroof well maintained great on gas. $3500 978-92 -6636after 6

VW JETTA 1995
134K miles, 5 speed, white moon roof
Great Car!
Asking $2000 Adam 978-372-3824

VW JETTA 2000 silver with black interior 35K miles tinted windows CD player new brakes tires Great condition Very clean car Selling for school in the fall Asking $12,500 978-204-9962

230 Trucks

CHEVROLET Tahoe, 2004 well equipped, leather power Sale Priced. #MU124 $27,995 IRA MAZDA 866-472-4789

CHEVY DUMP TRUCK 1986 great work truck Runs great Needs nothing. Very clean $7250 978-886-2452

CHEVY SILVERADO LS Z71 2002, extended cab, 4WD 33k, maroon/grey, all power many extras, 1 owner oil every 3k $22,900 978-685-7585

Chevy Tahoe LT 1997, 4x4, leather, V8 auto, A/C, super nice 4X4 #P3854 ....$7,998
Early & Sons Auto
603-642-7997

GENERAL GMC INC.
DUMP TRUCKS

GMC 6500 '98 V8 gas auto new 10 dump 25,950 GVW #376 ....$24,250
CHEVY '02 3500 Regular Cab 6.5 Diesel - 5 speed - 8 Dump - 2K miles - White! Stk#353 ....$29,500
978-686-1800

DODGE, 2004, RAM 1500, 4x4, v8, hemi, alloys, power, 4 doors. Wow!!! #MU1246 $22,995 IRA MAZDA, 1-866-472-4789

DODGE DAKOTA X-CAB '94 4X4, V6, auto., 7.5 plow system, rear sliding window. runs good $3600 978-265-5795

Ford E150, 1997, high top, TV, VCR, leather, fully loaded, conversion van. #P3870 ....$8,998
Early & Sons Auto
603-642-7997

FORD F150, 1984, 4x4, standard, 63,000 original miles, new parts. $1,000. or best offer. Call 978-682-8375

FORD F150 XL, 1997, Blue, 71,000 miles, 8' bed, CD player. $7,400. or best offer. Call 603-396-9675

FORD F-250 1995, 49K miles, previous construction work vehicle. $2300. Call 978-686-8611

FORD F250 XLT, 2003 - Crew cab, 27K miles, tow package, includes Fisher Minute Mount Plow, excellent condition. $27,500 Call 978-828-6110

FORD F350 Box Truck 1981 - 6 cylinder, many new parts, needs minor work, has sticker. $500 978-526-1338

FORD RANGER XLT 1999 Extended cab, A/c, CD, 4WD, runs perfect, hitch, chrome hubs. $10,000. 603-887-0548

FORD XL 150 1995 Extended Cab 2WD, 95K, 5 speed, A/C, 4.9L, 6 cylinder, bedliner cap, C/D, $3700 603-434-5440

GMC ENVOY, 2004, loaded tow package, low miles Sale Priced. #MU1232 $21,995 IRA MAZDA 1-866-472-4789

GMC Sonoma 1996 pick-up, 2WD, Extended cab, 83K A/C, Silver, Below Blue Book. $4900/best.603-362-5085.

NISSAN Frontier Pick Up Truck, 200[illegible], A/C, bed liner, storage box, mint condition, extended warranty renewed $13,000 978-688-[illegible]38

TOYOTA TACOMA, 1998, extra cab, 4 WD, 6 cylinder SR5 package power, cruise garaged $10,500 978-750-1887

TOYOTA Tacoma, 1999, 4X4, black, 29K miles, auto, Air tinted, side steps CD, warranty Excellent condition $12,000/best 617-504-4522

LOOK JAFFARIAN

TOYOTA Tundra 2003 8 cylinder, step side running board, sliding rear windows, complete power 4x4, T17379-3 ....$25,995

866-261-2222

INTERSTATE USED CARS
42 PLAISTOW RD
PLAISTOW NH

DODGE DAKOTA 2000 quad cab 4X4, bedliner alloys, red, loaded #1683AR..$12,200

DODGE 1500 2001 quad cab 4x4 SLT tow package, all options #1689AR....... $16,999

FORD 2000 E250 Cargo Van A/C, auto., V-8, low mileage clean #1670........ $10,488

NISSAN ALTIMA 2000 GLE roof leather A/C, CD, auto, low miles #1687AR.... $9,988

DODGE 1999 1500 Conversion Van high top, leather VCR, TV CD, loaded loaded #1658AR ....$[illegible]996

MITSUBISHI 1994 Diamante LS, automatic, A/C, leather roof #1672TR1........ $3,998

DODGE DAKOTA 2001 Club Cab, automatic, 4x4, full power #1681AR........ $14,998

FORD ESCAPE 2001 XLT automatic A/C, 4x4, CD #1680AR........ $13,890

DODGE Ram 1500 1999 Pick Up auto., A/C, 4x4, clean owner #1642AR........ $12,888

NISSAN Pathfinder 2001 SE automatic, A/C, 4x4, 1 owner #1678AR $14,898

CHEVY 2002 Trailblazer LT auto., A/C, leather, choose from 2 #1676AR........ $18,998

CHEVY 2001 3500 Dually crew cab, Duramax, diesel, 4x4, loaded # 1664AR.$CALLS

CHRYSLER 1999 Sebring JXI, automatic leather, CD changer alloys, low miles #1630AR........ $9,988

603-382-3000

230A 4x4s / SUVs

LOOK JAFFARIAN

CHEVROLET Trailblazer 2003 This extended version with all the amenities desired & priced right, T17194 ....$22,995

JEEP Grand Cherokee 2000 This grand Cherokee is as nice as can be and priced right. V630[illegible] $8,995

866-261-2222

CHEVY BLAZER LS 1998 4 door auto, power windows locks, CD player Excellent condition. $7250 978-374-2944

CHEVY Blazer LT '00, 4X4, 4 door only 42K miles, 1 owner all power, roof rack Premium CD sound system $11,000 Call 978-688-6757

GLADSTONE Ford

Dodge Ram Wagon 1997 AT V8 long wheel base P14042
$5,488
Isuzu Trooper 1998 Low miles 4x4, very clean, AT #4835E
$7,988
Ford F150 2000 4x4, extra cab power windows, a/c #4817A
$9,988
Ford 2001 E350 Cube base P14096
$10,988
Ford Ranger 2000 4x4, 4 door, low miles, bedliner P13684
$10,988
Ford Expedition 1998 4x4 3rd seat, loaded, A/C #4492A
$12,888
Mitsubishi Outlander AT, 4x4 very clean P14019A
$13,988
Ford F350 2003 Crew cab diesel, 4x4, loaded P14039
$31,888
www.gladstoneauto.com
Londonderry, NH
603-434-4141

WELLS FARGO

Meet the Newest Addition to the Wells Fargo Home Mortgage Team

Place your home financing needs in the experienced hands of **Mark C. Sinkinson** and Wells Fargo Home Mortgage. Together we're committed to making your home purchase or refinance as smooth and affordable as possible. Our comprehensive selection of mortgage choices, including flexible down payments, interest rates and closing options allow us to tailor a product that is personalized for you.
No matter what your stage of life. No matter what your home buying dreams. Because dreaming is the first stage. Wells Fargo. **The Next Stage.**

Mark C. Sinkinson
Call me: 978-423-3013
35 Corporate Drive, 4th floor, Burlington, MA 01803

Wells Fargo Home Mortgage is a division of Wells Fargo Bank, N.A. © 2004 Wells Fargo Bank, N.A. All Rights Reserved

PRIVATE PROPERTIES

WWW.privatepropertiesrealty.com
21 Bow Street, "The Damon Tavern"
North Reading, MA 01864
978-664-0707 781-334-0005
6 North Main Street, Middleton, MA
978-646-8969

The areas finest homes are found at Private Properties.

NORTH READING

Dramatic freestanding townhouse at "The Green" overlooking the [illegible] fairway & green [illegible] master bedroom with full bath & walk-in closet [illegible] with [illegible] space $544,900

ANDOVER

Lovely "Hearthstone Village" Colonial boasts every amenity: built-ins, dentil moulding, granite kitchen, trey ceiling, gorgeous lot with heated gunite pool & more! $879,900

BOXFORD

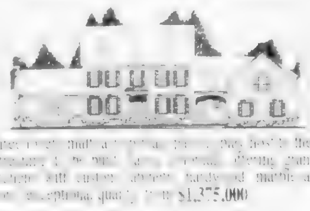

[illegible] granite kitchen with custom cabinets, hardwood, marble and [illegible] exceptional quality from $1,375,000

NORTH READING

Exquisite "MacIntyre Crossing" Resale! This 5000 sq ft offers a fantastic cherry kitchen with custom range [illegible] third level wonderful private [illegible] gorgeous master [illegible] and more! $1,175,000

NORTH READING

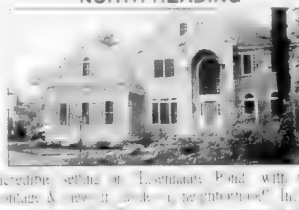

Incredible setting on "Eisenhaure Pond" with water frontage & views in "prestigious neighborhood"! Includes gourmet overlooking 2 story family room, master bedroom with sitting area and screened porch off kitchen area. $984,900

NORTH READING

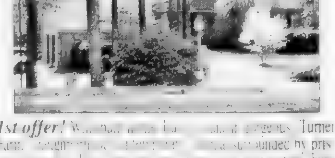

1st offer! [illegible] gorgeous Turner Farm [illegible] surrounded by pristine [illegible] heated gunite pool [illegible] additional 1000+ sf in [illegible] $849,000

NORTH READING:

EXTRAORDINARY [illegible] unheard of details $1,450,000

MIDDLETON:

1st offer! Suburb starter, 3 BR ranch with 1 car garage, large country kitchen, wide pine [illegible] on gorgeous private 1/2 acre lot on peaceful side street. $345,000

NORTH READING:

[illegible] private setting [illegible] new quality built colonial [illegible] granite kitchen, master [illegible] $769,900

DRACUT:

1st offer! Top floor sunny Hillshire Farms condo [illegible] newly updated kitchen & electrical [illegible] gas furnace & hot water [illegible] parking [illegible] setting [illegible] highway & transit [illegible] $175,000

LandVest®
THE NEXT LEVEL OF SERVICE

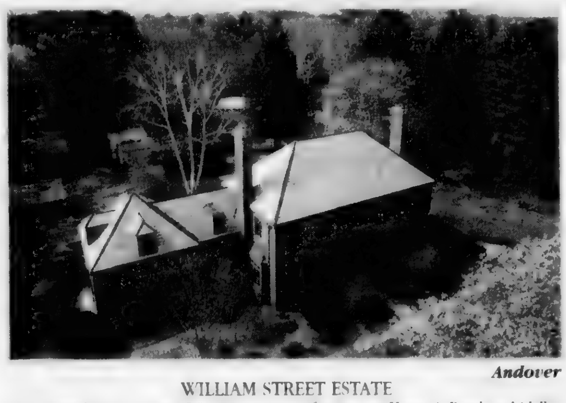

Andover

WILLIAM STREET ESTATE
An extraordinary and rare 2.9+ acre property fronting on Hussey's Brook and idyllic Grieco Pond. An enclave made up of an architecturally designed, four bedroom, brick French Colonial and a three bedroom Guest House offering exclusivity and privacy. Over 400' of water frontage on a serene, 5 acre pond offering a country setting with spectacular views and wonderful sunsets. *$1,695,000*

50 Williams Street Only .8 +/-acres now available *$995,000*

Call Peter Willis 617-357-0459

www.landvest.com *The Exclusive Boston Affiliate for* CHRISTIE'S GREAT ESTATES

LandVest®

Andover

26 BANCROFT ROAD
Located in the desirable "Hill District" of Andover and adjacent to the fields of Phillips Academy and Bancroft School, this charming, seven room, circa 1790 home features a gracious interior with custom-designed features, including a living room with barrel-vaulted ceiling. All rooms offer expansive views of the exceptionally landscaped 1.1± acres of lawn, stone walls, white picket fences and specimen trees. This is a rare opportunity to own one of Andover's historic homes. *$1,375,000*

Peter Willis 617-357-0459

www.landvest.com *The Exclusive Boston Affiliate for* CHRISTIE'S GREAT ESTATES

230A 4x4s / SUVs

CHEVY Venture, 2001, mini va, 4 door, V6, auto, A/C, super clean, 7 seater. .....#P3984 $10,998. Early & Sons Auto 603-642-7997

CHRYSLER, 2002, PT Cruiser, Low miles, nice condition. #M40347A, priced to sell this week. $10,395 IRA MAZDA, 1-866-472-4789

Dodge Durango 1998, 4X4, 7 seats, V8 auto, A/C, power seats, windows & locks, clean. #P3952. .....$8,998. Early & Sons Auto 603-642-7997

ALLEN MOTORS

Easy Financing

- LIBERTY'S: Low miles, starting, #1..... $16,495
- DAKOTA Quad: V8, loaded, #2 ..... $13,995

www.allenmotors.com

877-587-6229
603-434-0391

ALLEN MOTORS

Easy Financing

- WRANGLER: 2 tops, AC, low miles, #3..... $16,495
- DURANGO: Leather, loaded, #4 ..... $21,495

www.allenmotors.com

877-587-6229
603-434-0391

FORD Explorer 2001, black, 52k miles, loaded, warranty, chrome wheels, extra tires / rims.$11,900/best. 603-305-0975

FORD Explorer, Sport, 1998, white, 116K, 4 WD, AC, auto, loaded, mint condition. $5,990. 978-210-9125

FORD Explorer XLT 1991, power steering/brakes, A/C, leather, towing, roof rack, 130k, alloys. $2000.781-599-1033

FORD Explorer XLT, 2002, V6, 4x4, automatic, 21,000 miles, loaded, ABS, air, leather, Am-Fm 6 disc CD, 3rd row seat, power windows, seats, door locks, steering and brakes, cruise control, tilt wheel, luggage rack, running boards, towing package, alarm, remote starter, mint condition. $19,900. 978-922-7638

Ford Ranger 2000, 4X4, 6 cylinder auto, A/C, nice truck, only 60K, #P3983.....$8,998. Early & Sons Auto 603-642-7997

GMC SUBURBAN 1500, 1996, excellent condition, runs great, 3 rows of seats, $8,800. Call 603-494-7430.

GENERAL GMC INC.

GMC Yukon SLT '01 V8 auto 100K miles Pewter Clean Stk#644.....$14,250
FORD Expedition Eddie Bauer '01 52K miles sunroof #649.....$20,750
GMC Denali SLT '00 64K miles Pewter #548.....$23,900
GMC Yukon '01 V8 auto 53K miles sunroof Pewter Stk#593..... $14,250

978-686-1800

HONDA Civic, 2002, very clean, low miles, 4 cylinder, 5 speed, #M40196A, Sale Priced $11,695 IRA MAZDA, 1-866-472-4789

230A 4x4s / SUVs

JEEP 1997 Grand Cherokee Laredo, 70k, V-8, leather, all power,remote start,CD Infiniti sound. $7000. 978-337-4009

JEEP 2000 Grand Cherokee Limited, V-8, all options, 1 owner, garaged, must see! $16,300. 978-697-9185.

Clark

JEEP Grand Cherokee Laredo, 1995, 4x4, clean, runs great! #E7268B..... $5,595.

(978) 683-8775
www.clarkchryslerjeep.com

JEEP GRAND CHEROKEE LAREDO 4x4 2000-72.5K, loaded, power everything, leather, CD, great condition, only $12,500/best reasonable offer. Call 978-521-5780

JEEP Liberty Sport, 2002, 32,000 miles, black, automatic, excellent condition. Asking $15,600. 978-373-8981

JEEP WRANGLER SE 1995 AUTOMATIC, 67K, 6 cyl., hard/soft top, Infinity Stereo, Mint! $8500 978-468-3280

Jeep Wrangler Sport, 1998, 6 cylinder, soft-top, auto, alloy wheels, looks new, #P3952.....$9,998. Early & Sons Auto 603-642-7997

NISSAN XTERRA, 2003, 4x4, 9K miles, power, very nice. #M40836A, Priced Right $18,995. IRA MAZDA, 1-866-472-4789

OLDS BRAVADA '94: Good running condition, high miles, good 1st car/basic transportation. $1900/best. 978-977-5363 or 978-774-3114

230A 4x4s / SUVs

danvers MITSUBISHI

SUBARU LEGACY 02 AWD auto, a/c, power options, #40503A.....#10,990
CHEVY SILVERADO 03 4X4 pickup. Well equipped, like new #4023A $18,880
MITSUBISHI MONTERO Limited 1998 sunroof, leather, V6, 7 passenger, well equipped. #40484..$10,995
MERCURY Cougar Bostonian 96 low miles, sun roof, $40205A $5990
FORD F150 1996 - Low miles, bedliner, alloy wheels. Clean #40238B.....$6995
FORD F250 XLT 1998 Super cab V8 4x4 well equipped, like new. #31116B $11,995
AUDI A6 2001 QUATTRO AWD, well equipped, luxury! #40377A.....$21,995
DODGE Intrepid 2000 - V6 automatic, power options, sunroof, wheels #405240. $5995
FORD Expedition 1999 Eddie Bauer, 54k, leather, rear air, 3rd seat. Well equipped #30801B $14,995

RTE 114 DANVERS MA
1-800-597-5582

SUZUKI SAMURAI 1987 90% restored, 4x4, no bondo, new tires, many new updates, $3000/best. 207-205-3857

231 Vans

CHEVY 1976 Stand-up conversion van. Auto, refrigerator, runs good. Needs brake work. $600/best 978-578-3051

CHEVY CUBE VAN 1986, runs. $1200 or best offer. Call 978-281-1622 or 978-281-2640.

231 Vans

DODGE Grand Caravan, 1997, Great condition! Must Sell $5500. Call Morgan at 978-394-2890

DODGE Grand Caravan 1999 3.3l, V6, 1 owner, great condition, loaded, new brakes/battery, 78k, $6000.978-687-8796

DODGE Grand Caravan 2000 SE, 7 passenger, quad buckets, roof rack, remote start, 6 disc CD, excellent condition, 60k, $9,500. 978-774-3074

DODGE Ram 1987 Van: Runs well, in good condition, new brakes. Passed inspection. $750/best. Call 978-263-3430

LOOK JAFFARIAN

PLYMOUTH Grand Voyager 2000: Auto, air, 7 passenger seating & more. T16980l. $9,995

NISSAN Quest 1999: This van has your child's dream, a VCR, many more options. V386l $10,995

FORD Windstar 2001: Leather, dual air, captain seating, arrangement & more, hurry will not last T17429l $12,995

FORD Windstar 1999: Reduced to sell, great family & soccer mom van, 2727-1 $6,995

DODGE Caravan 2002: Captain chairs, dual air, a rare find priced right, T17428l $12,995

866-261-2222

SECTION 1031 TAX-FREE

EXCHANGES

Selling Investment Real Estate — TAX 0

Selling Investment Rental Property — TAX 0

Selling Investment Land — TAX 0

Defer all your capital gains tax under IRC Section 1031 with a properly structured like-kind exchange. Sell in Mass; buy in MA, Florida, NH, anywhere, in USA. Section 1031 of the Code applies to property throughout America.

- Simultaneous Exchanges • Deferred Exchanges
- Reverse Exchanges

1031 AMERICA, INC.

"A Qualified Intermediary"

CONTACT:
Peter J. Caruso, Esq.
One Elm Square, Andover, MA 01810

(978) 475-2200

Free Nuts & Bolts Brochure Upon Request

Big Smash!

Andover in the upper-$200's.

Values like these really get noticed!

So do our gorgeous, maintenance-free condominiums and beautifully landscaped grounds. Then add our spectacular on-site amenities: a spacious clubhouse with state-of-the-art fitness center, theatre, and fire-placed lounge; our outdoor pool and tennis courts; our scenic walking paths. And when you consider the location, the opportunity is even greater!

Brookside at Andover

BROOKSIDE AT ANDOVER

Designer models open daily 11 to 4.
Call 978.681.9801 www.brooksideatandover.com

Developed by WinnCompanies
Marketed by TCC The Collaborative Companies

Directions: Rte. 93 North to Ex. 45 (River Rd.) Left at light, then right at 2nd light on North St. Entrance on right.

AntiquesNorth

The **largest classified** advertising marketplace **north of Boston. Reach up to 355,000 shoppers** with one call!

CLASSIFIED CONNECTION
Get connected. Get results.
www.ClassConnNorth.com
1-800-927-9200
fax 1-877-927-9400

AppliancesNorth

The **largest classified** advertising marketplace **north of Boston. Reach up to 355,000 shoppers** with one call!

CLASSIFIED CONNECTION
Get connected. Get results.
www.ClassConnNorth.com
1-800-927-9200
fax 1-877-927-9400

ElectricalNorth

The **largest classified** advertising marketplace **north of Boston. Reach up to 355,000 shoppers** with one call!

CLASSIFIED CONNECTION
Get connected. Get results.
www.ClassConnNorth.com
1-800-927-9200
fax 1-877-927-9400

RE/MAX® Partners

Above the Crowd!

44 Park Street, Andover, MA 01810 • 978-475-2100

NO. ANDOVER

NEW!

AFFORDABLE alternative Condo in downtown North Andover. This rehabilitated home offers 4 bedrooms, ample parking, new heating system, new roof and driveway. The backyard has deed access to Sutton Pond and offers privacy and scenic views. Wonderful opportunity with no condo fee! **$217,000**

Call Tom Carroll x 141

NO. ANDOVER

NEW!

ATTRACTIVE 2 family with 3 bedrooms per unit and off-street parking in a desirable neighborhood, close to downtown. Features eat-in kitchen, 1st floor screen porch, and a private level lot. Ample storage in the full basement. Great for 1st time owner or investor. **$389,900**

Call Tom Carroll x 141

ANDOVER

NEW!

SUPERB HOME! 4 bedroom, 2.5 bath, multi-level on quiet cul-de-sac in Sanborn School district & convenient to commute routes. Features an eat-in kitchen w/new appls, living rm w/bay window & hdwd flrs & an adjacent dining rm. Family rm w/gas fireplace, half bath, access to 2 car gar and screened porch which leads to in-ground pool. Wonderful opportunity. **$529,900**

Call Tom Carroll x 141

BELVIDERE

NEW!

CLASSIC BELVIDERE Dutch Colonial on private lot w/detached gar & endless curb appeal in prime location! Features fireplaced liv rm w/hdwd flrs, nice sized din rm, eat-in-kit & sunrm, 4 spacious bdrms w/ample closet space, full bath & walk-up attic.

$329,900
Call Tom Carroll x141

ANDOVER

NEW CONSTRUCTION!
BALLARDVALE CROSSING CONDOMINIUMS
Townhouse or Ranch Style (1 Level Living) 1,500-2,500 Sq. Ft. Gross Living Area. South School District. Close to Boston Commuter Rail Stop. Features: 1st Floor Master Suite, 1-2.5 Baths, 2-3 Bedrooms, Attached Garage, Walk-out to Deck.
Pre-Construction Prices Starting at $349,900
Call Tom Carroll x141

ANDOVER

IMMACULATE 3+ bedrm Cape Cod in desirable Shawsheen Heights. New roof, windows, elec panel & newer vinyl siding. HW floors. Kitchen & bath totally remodeled. Fireplaced LR leads to 3 season porch. Private fenced yard w/1 car garage. Move right in!

$399,900
Call Tom Carroll x 141

ANDOVER

3+ BEDROOM Split Entry home on country road in superb condition. This home features an eat-in kitchen with access to a fabulous screened porch overlooking a private and treed backyard. Finished lower level family room includes a fireplace. Two car garage under completes this attractive property.

$459,900
Call Tom Carroll x 141

ANDOVER

SINGLE OWNER Andover Colonial on quiet country road near Phillips Academy & commute routes. Features granite countertop in kitchen, 4 spacious bedrooms w/ample closet space, freshly painted exterior and hardwood floors throughout. Private lot backs up to a nice woodland. Great opportunity!

$479,900
Call Tom Carroll x 141

LAWRENCE

ATTRACTIVE 2 bedroom Condex in Prospect Hill neighborhood w/eat-in kitchen, large living room, 2 nicely sized bedrooms and 1.5 baths. Sliding door off kitchen to rear deck, garage under w/extra parking and updated utilities. Like new condition!

$149,900
Call Tom Carroll x141

CUSTOMER SERVICE TEAM

Sam Monroe

Bethany Roy Gayton

Judy Walker

Grace Perry

TOM CARROLL GETS RESULTS!!!!

RANKS IN TOP 10 OF ALL AGENTS IN ESSEX COUNTY!!
COMMERCIAL REALTOR OF THE YEAR 2003
MEMBER OF RE/MAX CHAIRMAN'S CLUB
MEMBER OF RE/MAX HALL OF FAME

CALL TOM TODAY! 978-475-2100 X141

View homes on www.Andover-TopBroker.com

Get Connected. Get Results!™

CLASSIFIED CONNECTION™

Prudential
Howe & Doherty REALTORS®

Your Sotheby's International Realty Affiliate in the Andovers and Boxford!

12 Bartlet Street & 76 Main Street, Andover, MA
978-475-5100

An Independently owned and operated member of The Prudential Real Estate Affiliates, Inc.

Signs of our Success are Everywhere!

ANDOVER! $219,9K-$324,9K-$460K

OPEN HOUSE SUN 12-2
34 Summer Street
NEWLY RENOVATED!
Wow! Walk to town and trans
From this charming newly renovated 3 unit building with period detail, huge windows, much more! 1, 2 & 3BRs!
Call Amy Sebell at 978-269-2236
asebell@andoverliving.com

VRM ANDOVER! $279,900-$318,876

SOUTH SCHOOL DISTRICT!
Great opportunity to own in Andover
Historic home abuts South School playing fields. Features 7 RMS, 3 BRS, & approx 1400+sf. HW floors ~ fenced yard ~ walk to train.
Seller to entertain offers in rnge $279,9-$318,876
Call Bonnie Spurr at 978-269-2289

NEW ANDOVER! $375,000

OPEN HOUSE SUN 12-2
66 High Street
MOVE RIGHT IN!
Adorable antique 6/2/1.5 Colonial
w/old style charm & modern conveniences. Brick FP LR, pine & HW floors, new maple kit. 2 tier mahogany deck overlooking fenced yard!
Call Paula Carroll at 978-269-2214
pcarroll@andoverliving.com

NEW ANDOVER! $429K-$488,876

LOCATION!
Charming downtown antique property!
9/5/1.5 w/new roof, furnace. New hot water tank, & disposal. Freshly painted exterior.
Seller to entertain offers in rge $429K-$488,876
Call Olga Lee at 978-269-2296

NEW PRICE ANDOVER! $475,000

IN-TOWN LOCATION!
Messina constructed Garrison Colonial
Set on a 2.4 acre+ wooded lot ~1 car garage. 7/4/2.5 ~ 1976+/- ~ walk-up attic ~ near train. Walk to town, schools, train, shops, library.
Call Sheryl Doherty at 978-269-2216
sdoherty@andoverliving.com

NEW PRICE ANDOVER! $499,900

JOHNSON ACRES!
In-town location ~ light & bright 7/3/2 Ranch
HW floors, crown mouldings & built-ins. DinRm w/Fr doors and fireplaced LivRm. Neutral decor ~ just immaculate ~ must see!
Call Debbie Perrone at 978-269-2206
dperrone@andoverliving.com

ANDOVER! $499,900

OPEN HOUSE SUN 1-3
9 Marion Avenue
IN-TOWN CHARMER
Well-maintained 6/3/1.5 in great location
FP living room, HW, full bsmt w/high ceilings! Glorious yard w/irrigation, new roof. Attached 2 car gar, tree lined street!
Call Nick Geranios 978-269-2204
ngeranios@andoverliving.com

NEW ANDOVER! $529,900

OPEN HOUSE SUN 2-4
15 Bradley Road
SOUTH SCHOOL!
Light & bright, mint condition 8/3/2.5
EIKit ~ new mstr bath w/granite ~ HW. Lrge screened porch w/skylights/pine ceiling. 2 car garage ~ Private wooded lot!
Call Deb Perrone at 978-269-2206
dperrone@andoverliving.com

NEW PRICE ANDOVER! $549,900

NEW CONSTRUCTION!
Walking distance to downtown & train
7 RM, 3 BR, 2.5 BA Colonial w/2003+/-SF. Hardwood firs in Kit, DinRm, LivRm. Master w/shwr & 5' jetted tub ~ Central air
Call Charlie Zappala 978-269-2281
czappala@andoverliving.com

NEW PRICE ANDOVER! $599,900

BRIGHT SPACIOUS COLONIAL
with open floor plan. 9/4/2.5 with HW
Central air, in-ground heated pool. Lot abuts conservation land! Close to major highways. Must see!
Call Susan Bishop at 978-269-2263
sbishop@andoverliving.com

NEW PRICE ANDOVER! $599,900

SOUTH SCHOOL DISTRICT!
Picture perfect Cape on 2+ acre private lot.
FamRm w/fieldstone FP opens to oversized kit. Generous MBR w/walk-in clos. Grt access to Rte 93. 9/3+/2.5 ~ Lg screen porch overlking wooded lot
Call Deb Perrone at 978-269-2206
dperrone@andoverliving.com

NEW PRICE ANDOVER! $639,000

RESTORED ANTIQUE COLONIAL!
Circa 1840 ~ Stonewalls surround the 1.5 acre lot
14/4+/2.5 ~ E.G. post & beam ~ 2 FP ~ in-law suite. Rare 3-story barn ~ new boiler, windows & doors. "Pure New England!"
Call Debbie Lucci Perrone at 978-269-2206
dperrone@andoverliving.com

ANDOVER! $639,900

OPEN HOUSE SUN 12-2
13 Pasho Street
WALK TO DOWNTOWN!
Pretty foyer w/gleaming firs to greet you
Gracious 9+ RM Dutch Col offers updated Kitchen, front & back staircases leading to 4 lrg BRS & loft area ~ Mstr w/Jac & sauna
Call Paula Carroll at 978-269-2214
pcarroll@andoverliving.com

ANDOVER! $649,900

ABUTS 13+ ACRES OF AVIS LAND
Charming 10 RM Col set on private 1+ acre
10/4/2.5 ~ beamed fireplaced FamRm. SunRm ~ Updated baths ~ Office ~ HW firs. Walk-out LL ~ great highway access
Call Deb Perrone at 978-269-2206
dperrone@andoverliving.com

ANDOVER! $739,000

OPEN HOUSE SUN 2:30-4:30
8 Germano Way
SANBORN SCHOOL DISTRICT!
Exquisite, spacious 8/4/2.5 on cul-de-sac!
New custom kitchen, 2 FPs, HW floors. AC, new furnace, screened in porch. 2 car garage, fenced-in backyard! Must see!
Call Amy Sebell at 978-269-2236
asebell@andoverliving.com

ANDOVER! SAMPLE $834,900

OPEN HOUSE SUN 1-4
2 Rock O'Dundee
NEW CONSTRUCTION!
One of four new homes being built
on cul-de-sac close to town! 9/4/2.5 w/great floor plan. Wonderful details throughout!
Call Joseph Doherty at 978-269-2212
jbdoherty@andoverliving.com

ANDOVER! $869,900
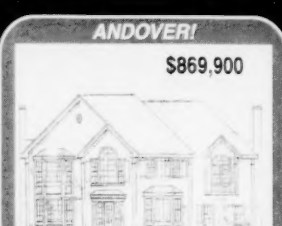
SOUTH SCHOOL!
Magnificent new Colonial with 3,400+ sf
Large rooms include a library/office & sunroom. 10/4/2.5 ~ HW & tile ~ Full basement. Wonderful acre+ yard ~ Easy access to hwys
Call Kirk Clarke at 978-269-2226
kclarke@andoverliving.com

ANDOVER! $1,295,000

ANTIQUE CIRCA 1748!
In-town Georgian Col built for Dr. Abbott
Restored with attention to detail ~ large rms. Spacious foyer ~ 12/5/3.5 ~ approx 5,000SF. Separate, legal 3RM 1st flr apartment
Call Susan Bishop at 978-269-2253
sbishop@andoverliving.com

ANDOVER! $1,500,000
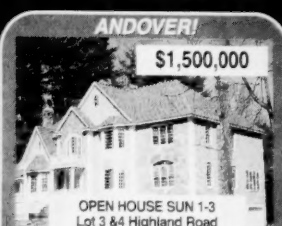
OPEN HOUSE SUN 1-3
Lot 3 &4 Highland Road
SELLERS FARM ESTATES!
Built by renowned Carroll Construction!
2 spacious homes ~ approx 5500sf ~ 11/5/4.5. Gourmet kit ~ fin wlk-out LL ~ curved stairway. Wooded lots overlooks bird sanctuary nr PA.
Call Sheryl Doherty at 978-269-2216
sdoherty@andoverliving.com

Prudential Howe & Doherty REALTORS®

is pleased to announce

our Top 3 Rock Stars for the 2nd Quarter, 2004!

PEGGY PATENAUDE
Chairman's Circle
978.269.2266

KATHY CYRIER
Chairman's Circle
978.269.2224

CHERI APELIAN
President's Circle
978.269.2234

Congratulations to Peggy, Kathy and Cheri on their outstanding sales achievement.

Signs of Our Success are Everywhere!

For info about career opportunities visit www.andoverliving.com

231 Vans

DODGE RAM 2001 Conversion van. Purchased new in 2002, extras. $14,995 Call 978-683-2315

GENERAL GMC INC.

FORD E250 '01 Cargo van V8 auto, Blue Stk#12634.....$9,250
CHEVY 3500 '01 with 10' Spartan utility body, 44K miles Stk# 12610.....$22,250
FORD E250's '99 MANY To Choose! 10' bodies #347 From.....$9,750
GMC 3500 '99 Cutaway 15' body V8 auto Stock#667 .....$10,750
ISUZU NPR '01 14,500 GVW Diesel auto 14' Reefer Stk #574.....$25,500
ISUZU NQR '01 17,950 GVW Diesel auto 18' Ins Body Stk #628.....$19,250

978-686-1800

Get Connected. Get Results! cdhardy.com

231 Vans

FORD WINDSTAR 1998 114K, good condition, WELL CARED FOR.

HOT DEAL!

$2600/best. Call 603-882-5757

FORD Windstar GL '98 - New tires/brakes/suspension. 3.8L engine, tow package, CD, rear AC, roof rack, 1 owner, non-smoker, car is very well maintained. $3800. 978-363-1283

New Low Price

GRAND Caravan LE, 1996, V6, 3.3L engine, 87K, loaded, A/C, CD, privacy glass, roof rack. $5300. 978-686-9612

HONDA Odyssey EX, 2000. Excellent condition, forest green, 1 owner, garaged, dealer maintained, leather, CD, dual power sliding doors, Traction control system, 67K. $15,000 978-468-5608

Get Connected. Get Results! cdhardy.com

231 Vans

HONDA Odyssey '00 LX- 53K, dark green/tan cloth, recent tires, CD, small dent on rear door. $14K. 603-475-5540

NISSAN QUEST 1997, seats 7, alarm, remote start, A/C, runs like new, only 33,000 miles. $8,000. 978-521-5544

PLYMOUTH VOYAGER 1996 Excellent condition. 98K, V6, New Michelin tires. 1 owner. $3200/best. 603-893-2514

232 Motorcycles/Accessories

CASH REWARD!

I Buy Motorcycles, Mopeds & Scooters. We pick up & pay cash. Call 1-800-509-2390

HARLEY DAVIDSON, 1996 Road King, red, mag wheels, whitewall tires, hard bags, quick disconnect windshield, 29K miles, bike is absolutely mint! Asking $13,900 Call Cage, 617-648-6366 (cell)

232 Motorcycles/Accessories

HARLEY DAVIDSON 1979 Sportster cc 1,000, electric start, new clutch, good tires $3500 Call Ben 603-382-6376

HARLEY Davidson 74: Sportster 1000, looks & runs great. Needs a little TLC. Drive it home $3695. 978-688-2518

HARLEY DAVIDSON 883 Sportster 1987, 27K, original condition, extras, always garaged.$6000/best. 978-985-1575

HARLEY Davidson Dyna Super Glide, FXDXT, T- Sport, 2001, blacked out. $12,000, 5,014 miles, garaged.. Must sell, sooner rather than later. 978-479-8721

HARLEY DAVIDSON electro glide '01 eagle pipes/air kit Harley stereo, alarm, mint condition $13,500 603-437-5408

HARLEY Road King '96: 19K New wide white wall tires & more! Excellent condition. $13,500. 603-642-7529 after 5pm

232 Motorcycles/Accessories

KAWASAKI Vulcan 500 1996 7000 miles, always garaged, excellent condition. $2000 978-356-3000

KELLY'S HOUSE OF HARLEY-DAVIDSON

$$ PAYS CASH $$

FOR USED HARLEY'S 978-663-6298

(MINT) Harley, 1999, XLH 1200 Candy apple red, under 10K miles, screaming Eagle pipes, new Dunlop tires, $7400 firm. Bob 603-765-3051

SUZUKI 1995 KATANA 600, Only 9,000 miles, easy first bike, great condition. Must go! $3,000/best. 603-235-6222.

SUZUKI GSXR 1000 - 2002, Low miles, clean. $7000 or best reasonable offer. 978-239-3927

232 Motorcycles/Accessories

YAMAHA ROAD STAR, Silverado, 2003, loaded, I paid the depreciation, you get a great ride. $9,000 603-926-2015

2000 KAWASAKI, ZX 9R, 12K miles, many extras including dual exhaust, $5700 603-382-3706

238A Recreational Vehicles

Honda CR250R 2001 Excellent condition, barely used, FMF exhaust, custom graphics $3500. ● 2003 Honda CR85R Great condition, raced 1 season, not used this year $2000. ● 2002 Kawasaki KLX 110, great condition, automatic gears - no clutch, great starter bike $1100. ● Also 2003 Bike trailer, barely used, bought in 4/04 $700.● Can take individually or complete and I will throw in the trailer & a ton of gear at no charge. Call Bruce 978-423-1673

238C Campers for Sale/Rent

CHEVY COACHMAN, 1983, 354 Engine, 23', good condition. $3000. 603-898-5494 or 603-894-4281 eves

FLAGSTAFF Pop Up 1998: Sleeps 6, stove, fridge, excellent condition. $2000 firm. Call 603-890-0133

FORD TAURAS '95-136k, lots of new parts, still runs good. Asking $800/best. Danvers 978-821-3671 or 978-774-5911

GULF STREAM CONQUEST, 1996 - ford chassis, Class C, Limited edition, loaded, sleeps 8, self contained, 40K miles, excellent condition, $28,000/best. 603-382-5707.

☺Happy Camper☺ TRAILER RENTALS Call Carl, 1-877-RENT-FUN

NAM/RV Rentals- Call 978-688-7168, 9-5 PM or 603-432-2173 after 5 PM

238C Campers for Sale/Rent

PALOMINO Filly '00 pop-up camper, sleeps 6-8, awning, screenhouse, heat, fridge + extras $4200. 603-362-4281

WILDWOOD 2000: 27' Bunkhouse, sleeps 8, excellent condition, heat, a/c, full bath. $10,000. 978-688-6711

WILDWOOD pristine camper 2004. 37 ft with slide out. Seasonal site paid thru Oct. '04 in lakes region of NH. $24,500. Call 603-785-2710.

1983 Jayco Pop-up-Sleeps 6. Worn, but still very useable & cheap. First $300. Danvers 978-821-3671 or 978-774-5911

239 Trailers for Sale/Rent

EQUALIZER Hitch and sway bars for towing mobile home or boat, $200. Valley tow hitch, 2" ball, 3,500 lb. megaton weight utility trailer, $150. 978-372-3804

239 Trailers for Sale/Rent

UTILITY Trailer, 4x8, 20" sideboards, 15" wheels, good tires, factory wired lights. $150. 603-898-8196

243 Wanted Junk Cars/Parts

A-1 AUTO

will pickup your used/junk cars and trucks. Call 800-649-1780

ABBA Junk cars & trucks removed. Most free. Same day service. 978-815-0394

A CALL AWAY will Haul Away Your Junk/Used Cars, Trucks & Vans 978-683-1273

Hate To Wait? FREE Junk Car Removal Quick Service! 1-800-292-1149 Brandy Brow Auto Parts

243 Wanted Junk Cars/Parts

WE BUY Running cars & Trucks. FEE for Junk Cars Removed. Call WING'S USED Auto Parts 978-851-8100

245 Auto Parts/Accessories

■ BEDLINER, 6' bed, from 2003 Sonoma, brand new, $97/best offer 603-870-8090

Hightop Cap $450 for '99 Dodge Ram Shortbed. Red, Mint. 978-420-2392

247 Garages & Storage

GARAGE available Sept 1 for rent in residential area Dead storage only $75/mo. 978-683-1254

SELF STORAGE automobiles, boats, motorcycles, household goods, business stock, etc. Prices from $40 to $190/mo. Call 603-894-4631

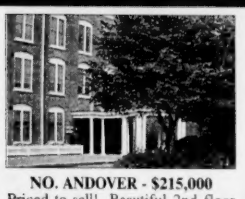

NO. ANDOVER - $215,000
Priced to sell! Beautiful 2nd floor Sutton Pond unit in historic building with view of Mill Pond. Exposed brick wall, fully applianced kitchen, washer & dryer, freshly painted.
Call Terri Goodridge 978-482-4194

HAVERHILL - $219,900
Bright 3 bedroom, 1.5 bath New England Colonial with hardwood floors throughout, eat-in kitchen, partially finished lower level, jacuzzi and above ground pool. Ready to move right in!
Call Jeff Zalanskas 978-984-3117

ANDOVER - $220,000
Top floor garden style 5 room, 3 bedroom condo with balcony at popular Andover Gardens. Fee includes heat. Swimming pool. Fabulous in-town location handy to everything!
Call Colleen Kiezulas 978-482-4156

HAVERHILL - $249,900
54 Hunters Run. Totally renovated 3 level Town House with gleaming hardwood floors, new bath, new w/w carpeting and fresh paint - sunny and beautiful!
Call Terri Goodridge 978-482-4194

NO. ANDOVER - $289,900
148 Main St. O-102. Rare! A Town House condo at Sutton Pond! Spectacular views of water fall, brook & trees! 6 immaculate rooms, 2 bedrooms, 2.5 baths, a/c, elevator building in a walk to town location.
Call Roger Collins 978-482-4199

ANDOVER - $349,900
Rare find! In-town penthouse condo with 2041 sf of living area all on 1 level! Elegent foyer, huge living room, dining room, fully applianced kitchen, 3 bedrooms, 2 baths.
Call Bunny Maren 978-482-4160

HAVERHILL - $354,900
53 Buttonwoods Ave. 10 room Riverside Colonial near park and schools! New kitchen, 2.5 newer baths, 3 bedrooms, walk-up 3rd floor, family room, sun porch and deck!
Call Rick Barber 978-984-3126

NO. ANDOVER - $375,000
Oversized 3 bedroom town house, 2.5 updated baths, Jacuzzi with steam bath, newer windows & sliders, recessed lighting, sound system and more! Gorgeous views!
Call Wayne Ghirardini 978-482-4192

ANDOVER - $389,900
Shawsheen Heights Colonial features new kitchen with maple cabinets and stainless steel appliances, gleaming hardwood floors, updated granite bath, fresh paint in and out, 2 car garage, large lot.
Call Esty Caraballo 978-482-4136

ANDOVER - $395,000
6 Elm Ct. In-town privacy! Walk to town and library from this 8 room, 5 bedroom, 2 full bath Colonial with a fenced yard on a side street. Hardwood floors, original moldings.
Call Roberta Plati 978-482-4168

HAVERHILL - $399,900
113 Brickett Hill. Smashing corner unit like no other! 2 Fireplaces, big kitchen with breakfast area, dining room, mid level study, 2 bedrooms, 2 baths, lots of storage space - 2 garages.
Call Bunny Maren 978-482-4160

NO. ANDOVER - $399,900
55 Elm Street. Expandable library area 6 room Colonial - well maintained. French doors, tin ceiling, hardwood floors, great front porch & nice yard, garage space for 3 cars.
Call Lauretta Wentworth 978-482-4187

NO. ANDOVER - $409,900
678 Mass. Ave. Old Center location! Easy living in this L-shaped Ranch with 3 bedrooms, 1.5 baths, fireplaced living room/dining room, 2 car garage, deck, gorgeous .45 acre yard!
Call Libby Webb 978-482-4186

ANDOVER - $419,000
15 Michael Way. Abbott Pond 6 room Town House with pond view! State of the art kitchen, master with jacuzzi tub, fireplaced living room, dining room with slider to deck, 1 car garage.
Call Nuala Boness 978-482-4134

ANDOVER - $429,900
Think summer! 16'x32' pool with this 1902 charmer! 8 rooms, 4 bedrooms, tv room off newer kitchen, 1.5 baths, minutes to train, rte 495 and town. Call now!
Call Bunny Maren 987-482-4160

NO. ANDOVER - $485,000
Great buy with a smart address! 8 room Colonial with 2 fireplaces, 2.5 baths, beautiful acre lot not far from the Olde Center. Your decorating touches will make this home shine!
Call Joanne Sulis 978-482-4196

ANDOVER - $505,000
80 Dascomb Rd. Spacious 8 room cape on large private lot with in-ground pool. Granite kitchen, fireplaced living room, formal dining room, 3 baths, hardwood floors, 2 car garage, near town, schools.
Call Joe Ippolito 978-482-4152

ANDOVER - $529,900
10 Germano Way. New price! So appealing! This unique 8+ room home is in pristine condition. Very dramatic interior, 4 bedrooms, 2 baths, 2 fireplaces, 2 car garage, lovely lot in desirable neighborhood.
Call Nuala Boness 978-482-4134

ANDOVER - $569,900
Historic Abbot Homestead c. 1710. Authentic interior with 5 fireplaces, 4 bedrooms, 2.5 baths. 3 car attached barn/garage ideal studio or workshop. Recent major improvements.
Call Ellen Yurko 978-984-3121

NO. ANDOVER - $569,900
440 Foster St. 1st ad! Stately Colonial on 1+ acre with gunite pool. Cathedral ceiling family room, skylights, 4 season room with walls of glass. Pretty peaceful setting.
Call Dodie Gemmell 978-482-4148

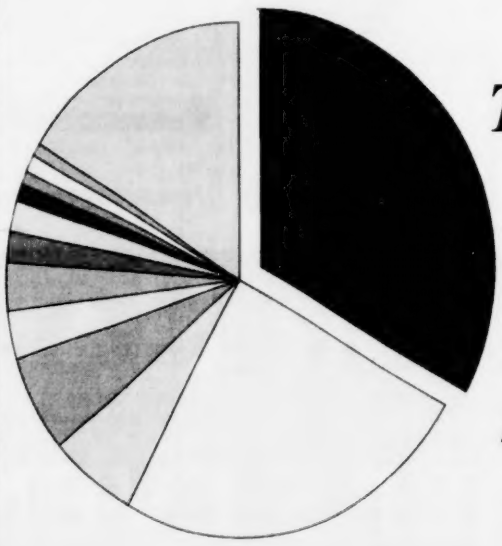

Nobody Knows The Andovers Like We Do!

33% Coldwell Banker Residential Brokerage

Andover & North Andover Market Share 1/1/04 - 6/30/04*

ANDOVER - $569,900
3 bedroom, 2 full bath Colonial with oversized family room, 3 fireplaces, screened porch, finished walkout lower level. South School location with AVIS trails across the street!
Call Carla Burns 978-482-3507

ANDOVER - $609,900
4 Seneca Cir. *1st ad!* One of a kind expanded Cape in pristine condition. 8 rooms, 2 full baths, 3 season room overlooks gorgeous forest views, small cul-de-sac in E-Z commuter location.
Call Kim Shih 978-482-3522

ANDOVER - $639,900
In-town location you've been waiting for! Old World charm with today's updates! Family room addition, updated kitchen, grand fireplaced living room, 2 full baths.
Call Jeannette Belben 978-984-3109

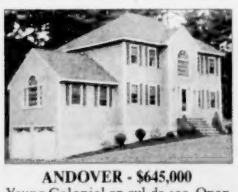

ANDOVER - $645,000
Young Colonial on cul-de-sac. Open foyer, cathedral fireplaced family room with Palladian window, cherry and stainless kitchen, hardwood floors, private acre+.
Call Cheryl Foster 978-482-4112

ANDOVER - $649,900
Shawsheen Village. Charming Town House with Old World Craftsmanship! Granite chef's kitchen, hardwood floors, lovely moldings, new baths, detached carriage house.
Call Barbara Sullivan 978-482-4176

ANDOVER - $649,900
Acreage! 7 room home with barn on 5.96 acres offering many opportunities - single family, horse property, possible sub-division, or super mini-estate!
Call Deb Kelso 978-482-4155

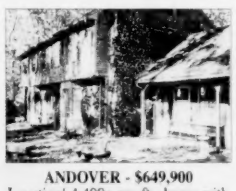

ANDOVER - $649,900
Location! 4,400+ sq. ft. home with 5 bedrooms, 3+ baths, fireplaced family room, big sunroom, finished lower level with party room opens to yard. Near town, schools, commuter routes.
Call Bunny Maren 978-482-4160

ANDOVER - $649,900
Mint condition 4 bedroom Cape on very private .5 treed acre lot on in-town cul-de-sac. Hardwood floors up and down, 2 full baths, 2 car garage.
Call Jeannette Belben 978-984-3109

ANDOVER - $679,900
Sparkling 9 room Colonial with all hardwood floors, fireplaced sun-lit family room, office, fireplaced living room. Private acre+ lot on cul-de-sac abutting conservation land.
Call Rhonda Goff 978-482-4149

ANDOVER - $664,900
9 room Colonial in desirable Carriage Chase neighborhood walking distance to Sanborn School. Central air, finished lower level, 3.5 baths, separate entrance to 1st floor office.
Call E. J. Perdigao 978-482-4124

BROOKLINE - $750,000
Fabulous near-new 3 bedroom Town House in small development near Brookline center, train and schools. Features include high ceilings, gourmet kitchen, 2.5 baths.
Call Gretchen Papineau 978-482-4170

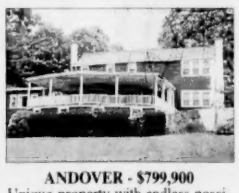

ANDOVER - $799,900
Unique property with endless possibilities! Former Carriage House/barn c. 1866 on 3/4 acre in-town lot. Mami Eisenhower porch, 27' living room with gallery above, in-ground pool.
Call Sandy Bolway 978-482-4133

ANDOVER - $799,900
10 room Colonial features granite kitchen with stainless appliances, huge fireplaced family room, cathedral ceiling fireplaced master, screened porch & deck, new school district.
Call Jon Maren 978-482-4161

BOXFORD - $829,000
Charming 1881 Victorian with much original detail, 10' ceilings, grand staircase, 10+ rooms, 3.8 acre setting with gardens, in-ground pool, and newer 2-story barn that duplicates the style of the home.
Call Sandra Pinkham 978-984-3118

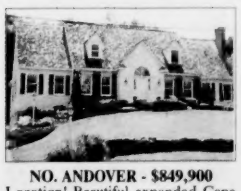

NO. ANDOVER - $849,900
Location! Beautiful expanded Cape with 9 rooms, 4 bedrooms, 2.5 baths, many custom features and details, 2 story foyer, 3 car garage and a beautiful lot in desirable area.
Call Jeannette Belben 978-984-3109

ANDOVER - $859,000
Young Colonial in newer sub-division. Sunken family room with gas fireplace, granite kitchen, master suite, walk-up unfinished 3rd floor with cathedral ceiling/skylights.
Call Arlene Santangelo 978-482-4115

ANDOVER - $989,900
Phillips Academy location! Nearly 4,000 sf home to be built on 1+ acre lot. Open concept design with all the extras - big island kitchen with pantry, central air & vac, sprinklers, town services.
Call Arlene Santangelo 978-482-4115

ANDOVER - $1,690,000
Walk to Phillips Academy! 13 room antique Colonial c. 1880 with Victorian details and charm plus dramatic new addition and updates. Smart address with views of PA ball fields.
Call Joan Ponti 978-482-4171

ANDOVER - $1,895,000
Stunning 10 room Contemporary Colonial on exceptional lot overlooking golf course. Granite center island chef's kitchen, solarium, 1st floor master suite, 3 car garage, loaded with extras!
Call Audrey Orrell 978-482-4181

ANDOVER - $1,950,000
Contemporary 14 room Colonial featuring exquisite inlaid floors, bridal stairway, 2 master suites, 4+ baths, au pair suite, 3 car garage. Lot overlooks the 17th fairway at Andover CC.
Call Donna Shay 978-482-4174

*This representation is based in whole or in part on data supplied by M.L.S. Property Information Network, Inc. Neither the Realtor Board nor its MLS guarantees or is in any way responsible for its accuracy. Data maintained by the Board or its MLS may not reflect all real estate activity.

305 North Main Street,
Andover, MA 01810 **978-475-2201**

100 Andover Bypass (Rte 125),
No. Andover, MA 01845 **978-475-8600**

Owned and operated by NRT, Incorporated. An Equal Opportunity Employer. Equal Housing Opportunity.

COLDWELL BANKER
RESIDENTIAL BROKERAGE

It's about life.℠

www.NewEnglandMoves.com

ENGAGEMENT
Collection

Unprecedented prices on GIA Certified Diamonds

WE BUY
GOLD & DIAMONDS

35 Main St., Andover, MA · (978) 475-8202
M-T-W-F 9-5:30 · Thurs 9-7 · Sat 9-2

NAZARIAN'S

Best in Quality · Best in Price · Best in Service

Authorized Service Available On
ROLEX WATCHES

203 So. Broadway, Suite 2, Salem, NH · (603) 893-1600
M-T-Th-F 10-6 · Wed 10-8 · Sat 9-2

Receive the
TOWNSMAN
Every
Thursday in
the mail...

Call us today

Andover
Townsman

978-475-7000

33 Chestnut Street
Andover, MA 01810
Fax: 978-470-2819

ANDOVER CHIMNEYS
NEW ROOFS • ALL TYPES OF MASONRY
Brick, Block, Stone, Cement - Repair Specialist
CHIMNEY . . .
Cleaning • Repairing • Rebuilding • Siliconing • Pointing
Cap Installation / Est. 1971
FREE ESTIMATES – FIND US IN THE YELLOW PAGES
978-683-5139 ANYTIME

FREEDOM TIRE
Complete Auto Service
12,000 Mile Warranty on all Labor & Parts
New
So. Lawrence
160 So. Broadway (Rte. 28)
978-686-4971
GOODYEAR
Gemini
Plaistow, NH
37 Westville Rd.
603-382-7223
Open: M-F 8:00-5:00, Sat. 8:00-12:00

SEPTIC SERVICE
Bateson Enterprises, Inc.
ANDOVER, MA
Family Owned and Operated Since 1950
SEPTIC CERTIFICATIONS - MASS TITLE V
PUMPING · REPAIRS · INSTALLATIONS
SERVING: ANDOVER · NORTH ANDOVER · METHUEN
24 HOUR ANSWERING SERVICE
(978) 475-4786

Delivers!
JohnAnton's
CLEANERS
Call 978-475-0659
To Your Home!

Painting Improvements
Wm. LAWRIE
Interior & Exterior
PAINTING
WALLPAPERING
Call: 978-475-0924

Excavating Services
Mark R. Couture
Asphalt Paving
• New Driveways
• Repaired Driveways
• Parking Lots
~ Free Estimates ~ Fully Insured ~
Andover, MA 978-475-6827

For advertising information for the Back Page, please call 978-475-7000 for information.

REFLECTIONS
WINDOW WASHING
POWER WASHING
CAR DETAILING
RESIDENTIAL AND COMMERCIAL
DECKS, PATIOS, POOLS, FENCES ETC
QUALITY WORK GUARANTEED:
BEN RISTUCCIA 16 BALMORAL STREET
ANDOVER, MA 01810 978-749-0061

ALL NEW!
Ira TOYOTA
of Tewksbury
468 MAIN STREET • ROUTE 38
•TEWKSBURY
Sales & Service
1-978-863-9009
www.iramotorgroup.com

QUATTRO: All Wheel Drive
Ira AUDI
Specializing in top quality pre-owned Audi, BMW, Mercedes, Saab, Volvo & Porsche cars
Sales:1-800-791-5555
Service: 1-800-649-7960
www.iraaudi.com
99 Andover Street Rt. 114 • Danvers

SUMMER SAVINGS
SALE!
ARROW FLOOR
CARPET ONE
Shawsheen Plaza • Andover
Family Business for Over 37 Years
978-247-6060
(See our Lawrence location for Outlet Specials)

SMITH MOTOR SALES
Authorized Mercedes-Benz Dealer
SUMMER SALES EVENT

NOW PLAYING AT SMITH!!!
(Don't miss this limited engagement)

Mercedes-Benz

MERCEDES-BENZ CERTIFIED PRE-OWNED DIVISION

1999	CLK320	BLK/ASH	Cabriolet	$34,500	2001	CLK430	SILV/CHAR	V8 Sport Coupe	$37,900
1999	E320W4	BLUE/PARCH	AWD Sedan	$27,900	2001	ML320	SILV/CHAR	Spt, Xenon, Vid3rd row seats	$30,900
1999	SL500	SILV/ASH	Roadster	$39,900	2002	CLK320	SILV/CHAR	Loaded	Only 17K miles
2000	C280	SILV/ASH	Roof, Bose	$22,900	2002	E320	SILV/ASH	Roof, Bose	Only 16K miles
2000	E320S4	DESERT/JAVA	AWD Wagon	$34,900	2002	ML320	BLK/JAVA	Bose, Htd, Roof	$31,900
2000	E430W4	SILV/CHAR	Nav, Xenon, Bose	$35,900	2002	S500	SILV/ASH	Loaded Lux Sedan	$55,900
2000	S430	BLK/JAVA	Luxury SDN	$ SAVE !!	2003	ML350	SILV/CHAR	Loaded SUV	Only 12Kmiles
2001	C240	SILV/CHAR	Roof, Auto	$24,900	2003	ML350	BLK/BLK	Inspiration	$36,900
2001	C320	BLK/BLK	Roof, Loaded	$27,900	2003	CLK320A	SILV/BLK	Cabriolet	$49,900
2001	E430	SILV/CHAR	V8, Sedan	$33,900	2004	ML500	PLAT/CHAR	Loaded, 3rd row	$43,900
2001	S500	SILV/CHAR	Ultimate Lux Sedan	$52,900					

ALL STARMARK VEHICLES HAVE A MINIMUM WARRANTY COVERAGE OF 1 YEAR OR 100,000 MILES

420 River Street, Haverhill, Massachusetts • (978) 372-2552
Exit 49 off Route 495, towards Haverhill Center · Serving the Andover's for over 70 years

Visit our Website: www.onlymercedes.com